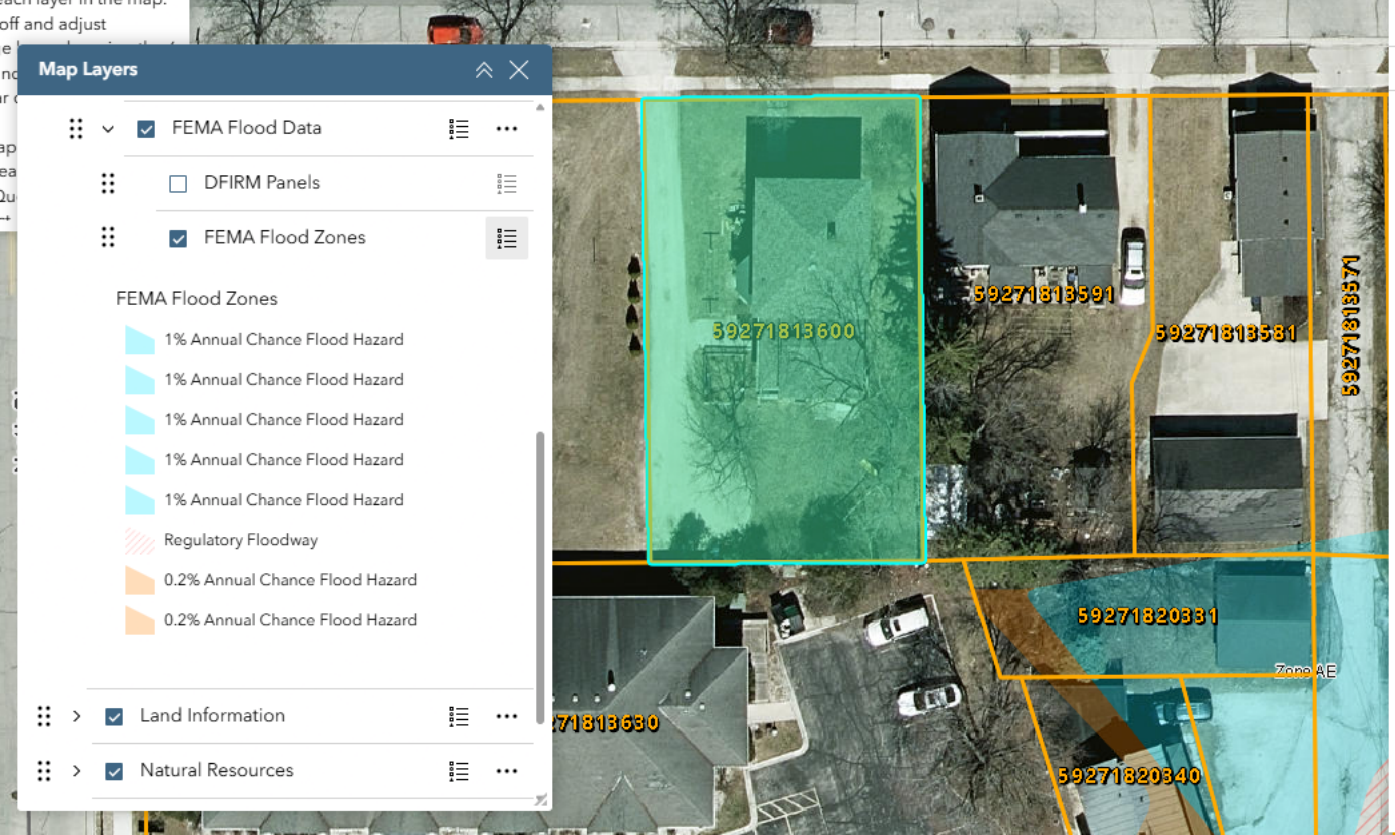

Map Layers

- FEMA Flood Data
  - DFIRM Panels
  - FEMA Flood Zones

FEMA Flood Zones

- 1% Annual Chance Flood Hazard
- 1% Annual Chance Flood Hazard
- 1% Annual Chance Flood Hazard
- 1% Annual Chance Flood Hazard
- 1% Annual Chance Flood Hazard
- Regulatory Floodway
- 0.2% Annual Chance Flood Hazard
- 0.2% Annual Chance Flood Hazard

- Land Information
- Natural Resources

59271813600

Zoom to

Parcel is located in the CITY OF PLYMOUTH

View in GCS Land Records Portal

Shoreland Permit Not Required

Site Address	615 E MAIN ST
Owner Name 1	JONATHON PUETZ
Owner Name 2	SAMANTHA PUETZ
Postal Address	615 E MAIN ST
	PLYMOUTH, WI 53073-1938
Acres	0.00
School District	PLYMOUTH SCHOOL
Tech College	LTC
Special District(s)	

2025 Land Values

Land Value	$25,500
Improved Value	$145,200
Total Value	$170,700
Fair Market Value	$226,800

Local Zoning

B2