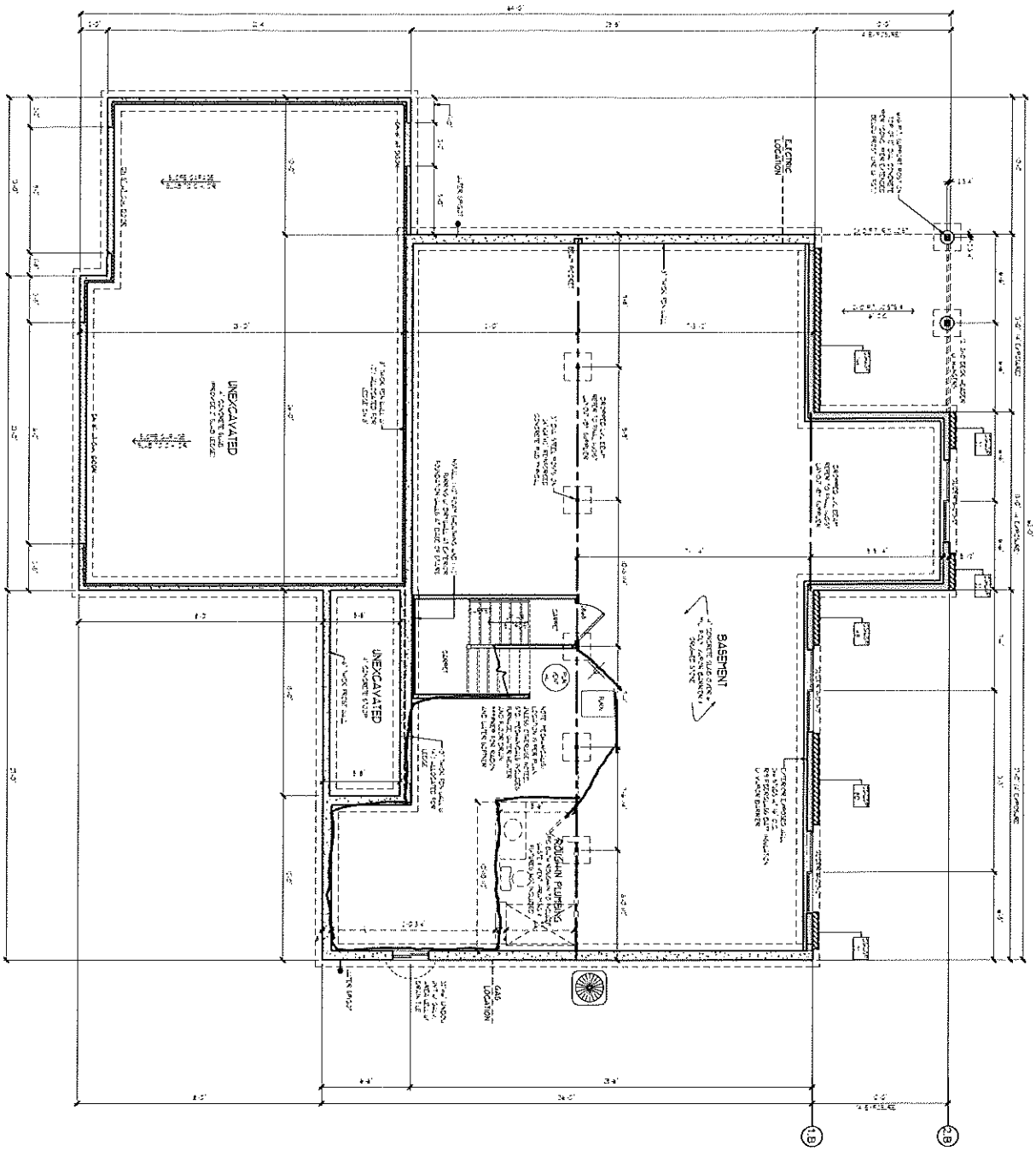

BASEMENT PLAN

SCALE: 3/16" = 1'-0"

APPROVED FOR CONSTRUCTION

MODEL	MOD. ELIZABETH
SHEET	4 OF 8
JOB NO.	L19-014

GREEN MEADOWS SPEC

WILD MEADOW COURT
LOT 59, GREEN MEADOWS SUBDIVISION
TOWN OF SHEBOYGAN

COUNTY: CALUMET

HILLCREST builders

VISIT US AT www.hillcrestbuilders.com

REVISIONS:	
5-17-2019	TM
5-24-2019	TM
6-4-2019	TM

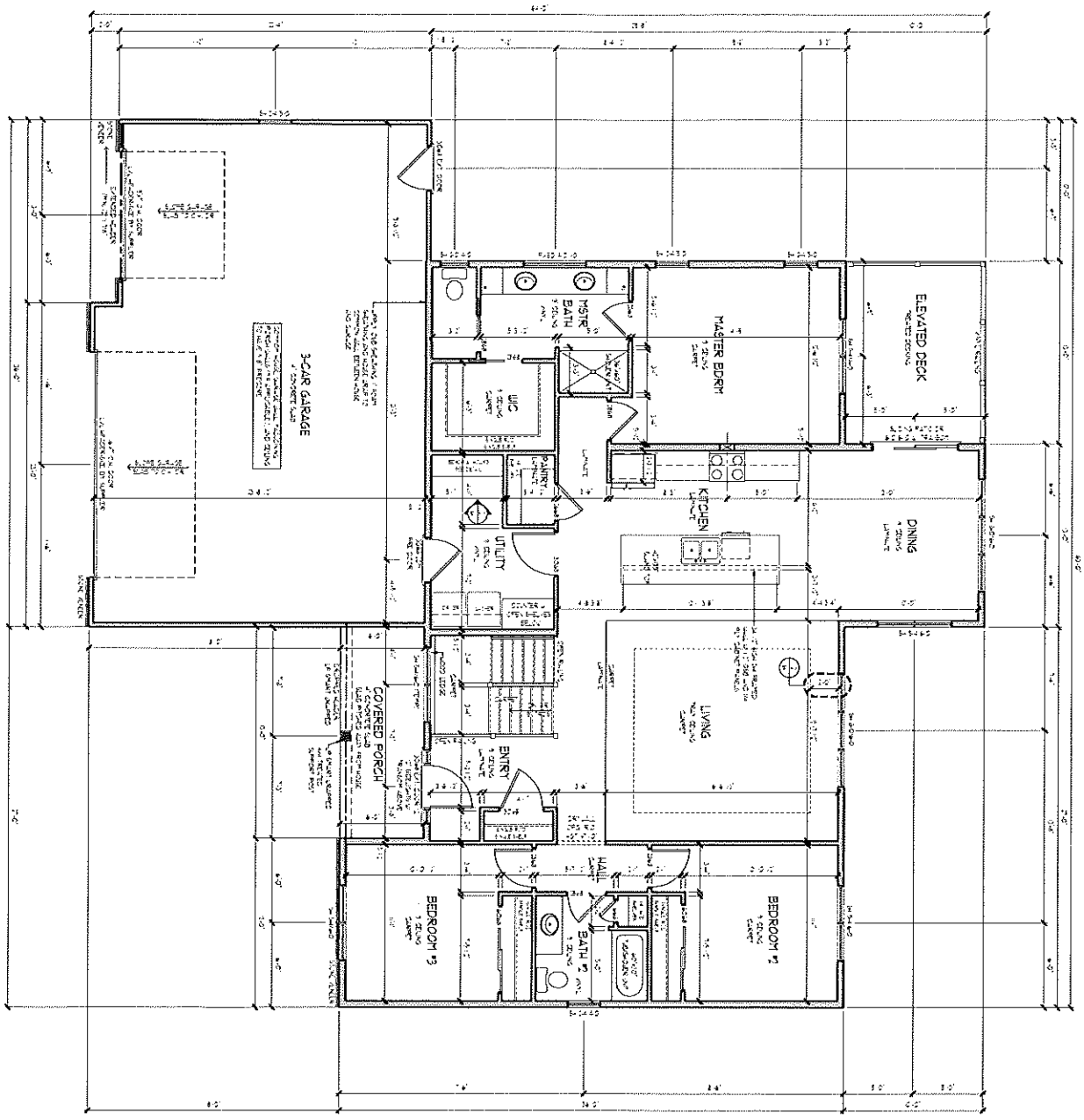

FIRST FLOOR PLAN

SCALE: 3/16" = 1'-0"

APPROVED FOR CONSTRUCTION

MODEL:	MOD. ELIZABETH
SHEET	5 of 8
JOB NO.	L19-014

GREEN MEADOWS SPEC

WILD MEADOW COURT
LOT 59, GREEN MEADOWS SUBDIVISION
TOWN OF SHEBOYGAN
CALUMET

HILLCREST builders
VISIT US AT www.hillcrestbuilders.com

REVISIONS:	
5-17-2019	TM
5-24-2019	TM
6-4-2019	TM