WAUKESHA COUNTY
Land Information System

Map Title





Legend

- Site Address
- Site Address Units
- Tax Parcels
- Assessor Plat — Assessor
- CSM — CSM
- Condominium — Condomin
- Subdivision — Subdivisio
- Focus Labels
- Focused Pushpins
- Focused Polygons
- Focused Polygons (Borders)
- Override 1

Notes

Printed Date: 10/30/2026 10:49 AM

0 18 36 55 73

1 inch equals 37 feet

The information and depictions herein are for informational purposes and Waukesha County specifically disclaims accuracy in this reproduction and specifically admonishes and advises that if specific and precise accuracy is required, the same should be determined by procurement of certified maps, surveys, plats, Flood Insurance Studies, or other official means. Waukesha County will not be responsible for any damages which result from third party use of the information and depictions herein, or for use which ignores this warning.

WAUKESHA COUNTY
Land Information System

Map Title

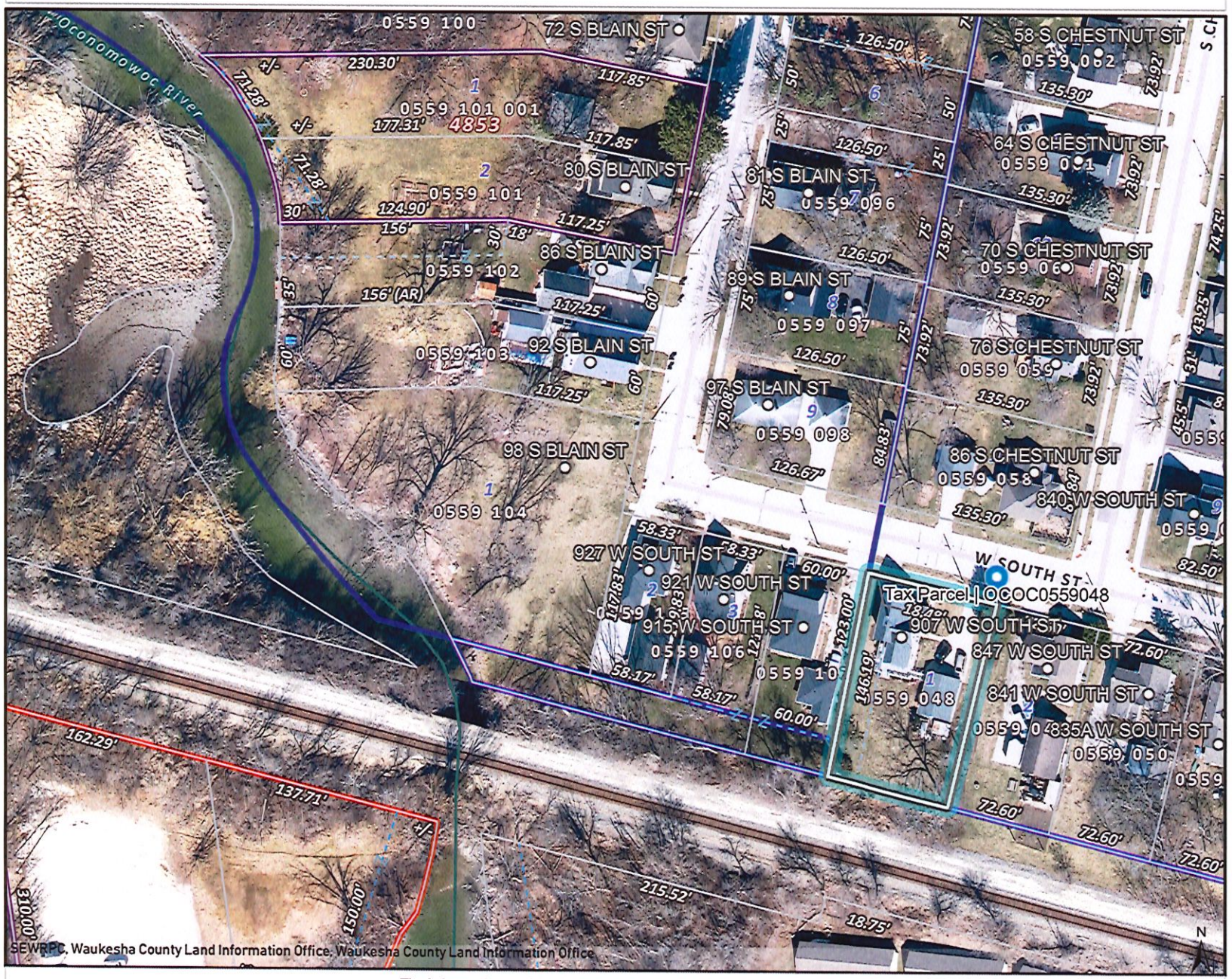



Legend

- Site Address
- Site Address Units
- Tax Parcels
- Assessor Plat — Assessor
- CSM — CSM
- Condominium — Condomin
- Subdivision — Subdivisio
- Focus Labels
- Focused Pushpins
- Focused Polygons
- Focused Polygons (Borders)
- Override 1

Notes

Printed Date: 10/30/2026 10:53 AM

0 51 101 152 203

1 inch equals 101 feet

The information and depictions herein are for informational purposes and Waukesha County specifically disclaims accuracy in this reproduction and specifically admonishes and advises that if specific and precise accuracy is required, the same should be determined by procurement of certified maps, surveys, plats, Flood Insurance Studies, or other official means. Waukesha County will not be responsible for any damages which result from third party use of the information and depictions herein, or for use which ignores this warning.