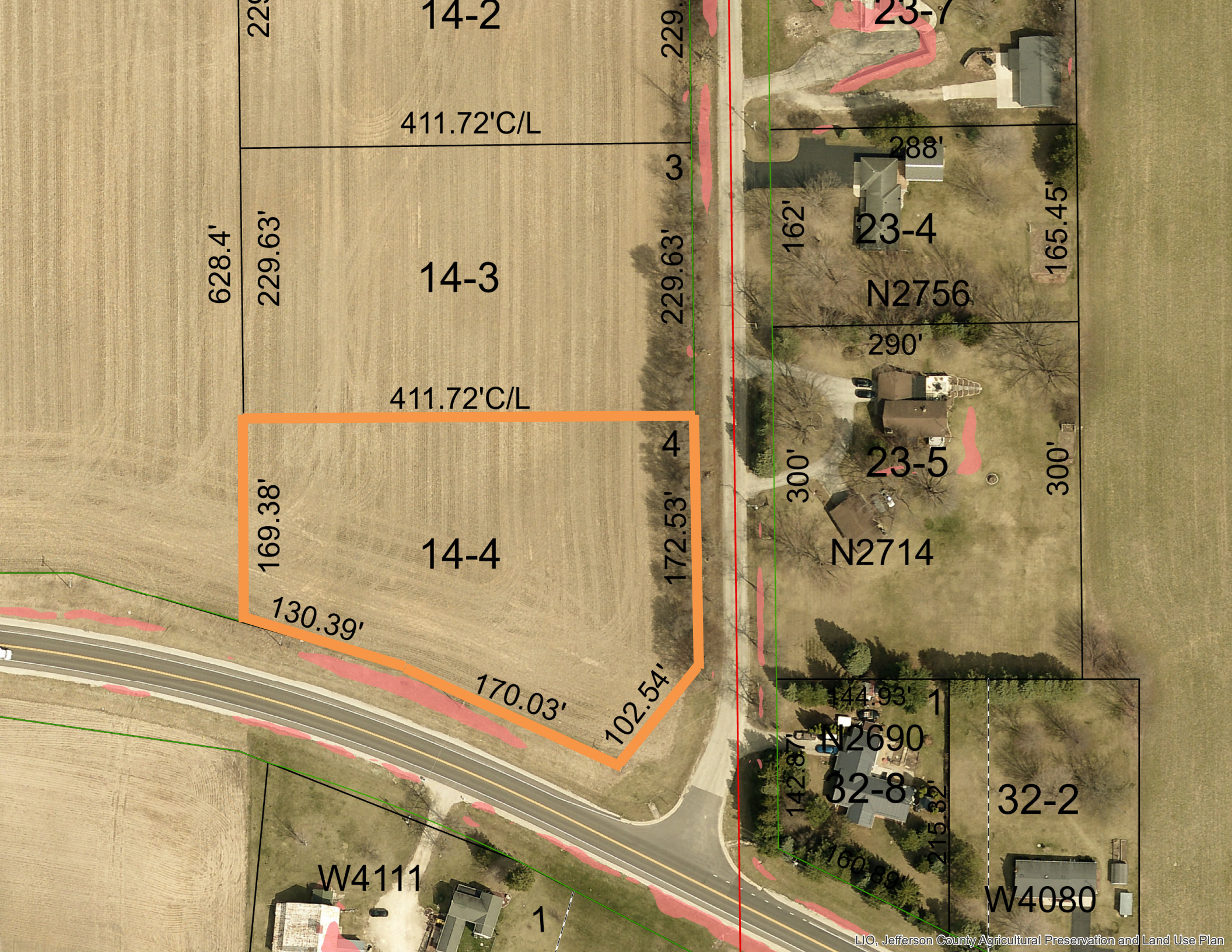
14-2
411.72'C/L
14-3
628.4'
229.63'
229.63'
411.72'C/L
14-4
169.38'
172.53'
130.39'
170.03'
102.54'
23-7
288'
23-4
N2756
162'
165.45'
290'
23-5
N2714
300'
300'
144.93'
1
N2690
32-8
142.87'
215.32'
160.89'
32-2
W4080
W4111
1
LIO, Jefferson County Agricultural Preservation and Land Use Plan