WAUKESHA COUNTY
Land Information System

1073 Bending Brae Drive, Pewaukee



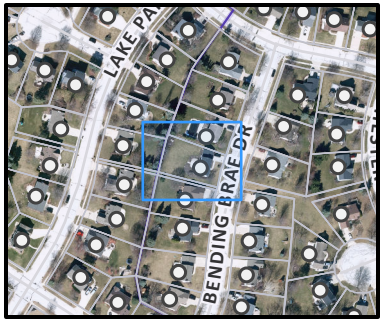

Legend

- Site Address
- Site Address Units
- Tax Parcels
- Assessor Plat — Assessor
- CSM — CSM
- Condominium — Condomin
- Subdivision — Subdivisio

LOMA_Status

- Invalid — Invalid-
- Still in Effect — Still in
- Unknown — Unknown
- Pending — Pending

Flood Zone

- 0.2% Chance Flood
- 1% Chance Flood (Zone A
- 1% Chance Flood Area

Notes

Printed Date: 10/22/2026 1:56 PM

0 14 28 42 56

1 inch equals 28 feet

The information and depictions herein are for informational purposes and Waukesha County specifically disclaims accuracy in this reproduction and specifically admonishes and advises that if specific and precise accuracy is required, the same should be determined by procurement of certified maps, surveys, plats, Flood Insurance Studies, or other official means. Waukesha County will not be responsible for any damages which result from third party use of the information and depictions herein, or for use which ignores this warning.