Plat of Survey

GARY L. MAJEWSKI
REGISTERED LAND SURVEYOR
EAGLE, WISCONSIN

SCALE 1"=60'

N

FOR: Daniel Feeney

LEGAL DESCRIPTION: That part of the Northeast quarter of the SOUTHWEST quarter (NE ¼ SW¼) of Section Twenty-nine (29), Township Nine (9) North of Range Eighteen (18) East, Town of Erin, Washington County, Wisconsin, described as follows, viz:

Commencing at a R.R. spike set in the South ¼ corner of Section 29; thence North along the North/South ¼ line, 1192.50 feet to the centerline of a highway; thence North 46 degrees 07 minutes 30 seconds West along said centerline, 490.00 feet to the place of beginning of this description; thence North 46 degrees 07 minutes 30 seconds West along said centerline, 350.00 feet; thence South 43 degrees 52 minutes 30 seconds West, 135.00 feet; thence South 43 degrees 15 minutes 45 seconds East, 200.25 feet; thence South 43 degrees 52 minutes 30 seconds West, 20.00 feet; thence South 46 degrees 07 minutes 30 seconds East, 150.00 feet; thence North 43 degrees 52 minutes 30 seconds East, 165.00 feet to the place of beginning.

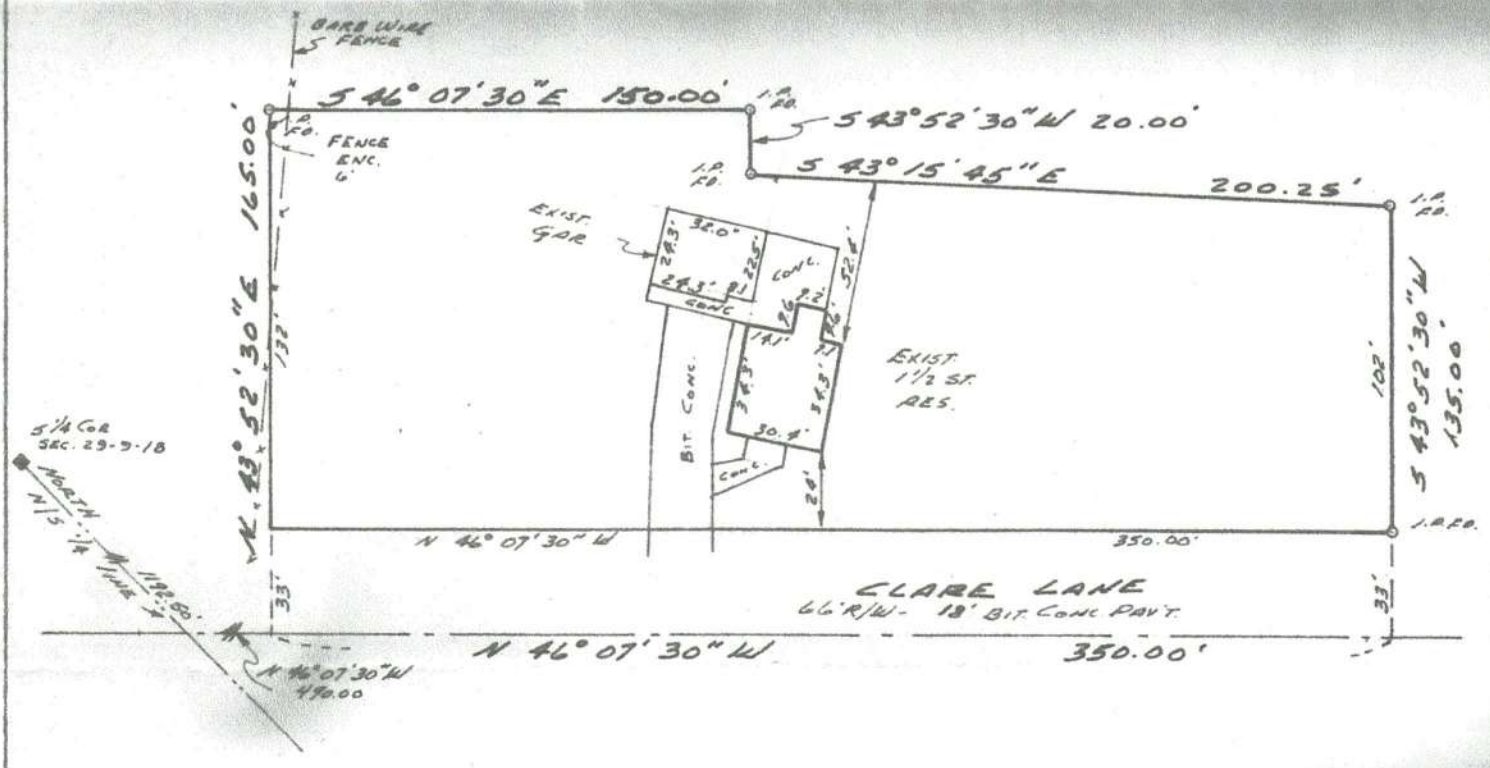

SURVEYOR'S CERTIFICATE