PLAT OF SURVEY

BADGER SURVEYING CO., INC.

7970 NORTH 47TH ST. BROWN DEER, WISCONSIN 53223
PHONE 354-9080
CLARENCE H. PIEPENBURG, PRESIDENT
REGISTERED LAND SURVEYOR

PROPERTY AT 1009 17th. Avenue Somers H. Endicott OWNER

LEGAL DESCRIPTION — Lot 2, in Zernia Subdivision, part of the Northeast 1/4 of Section 24, Township 10 North, Range 21 East and part of the Northwest 1/4 of Section 19, Township 10 North, Range 22 East, in the Village of Crafton, Ozaukee County, Wisconsin.

1"=50'

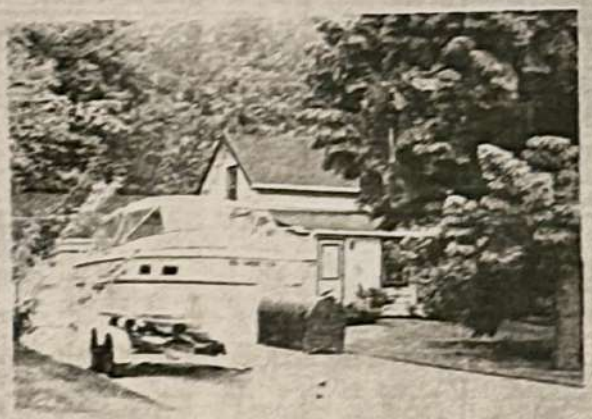

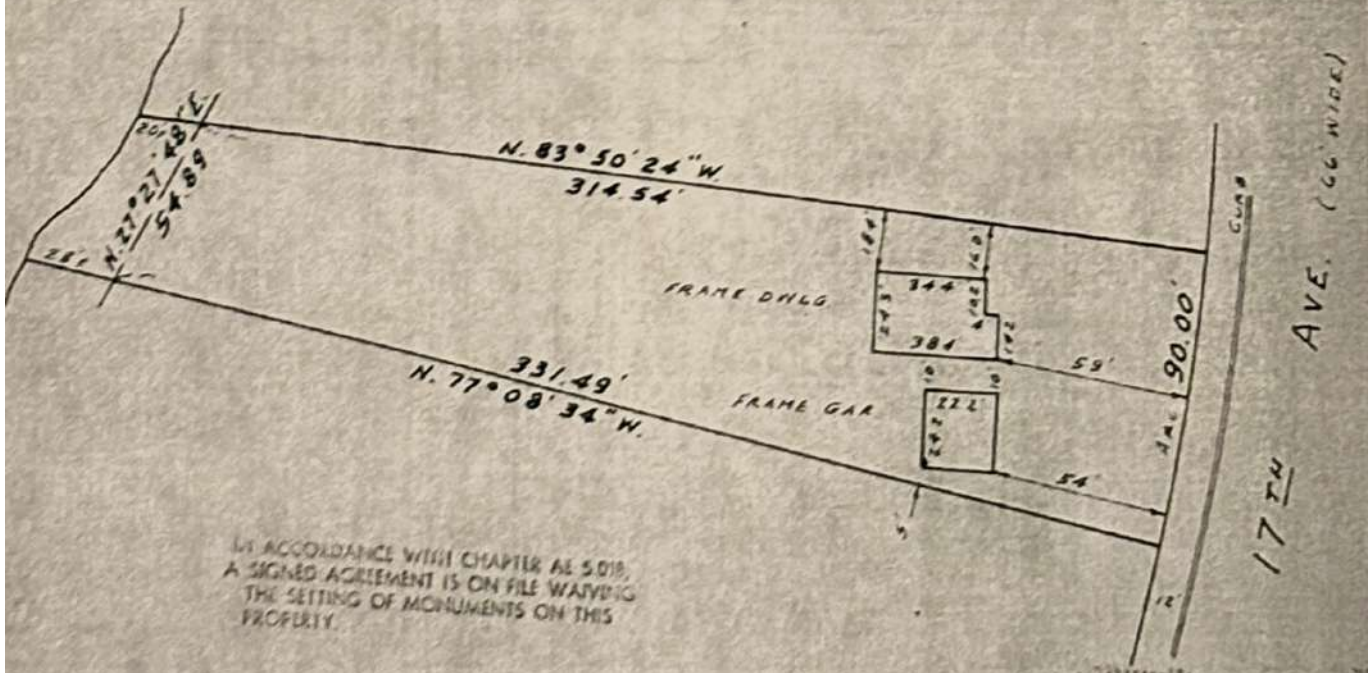

IN ACCORDANCE WITH CHAPTER AE 5.018, A SIGNED AGREEMENT IS ON FILE WAIVING THE SETTING OF MONUMENTS ON THIS PROPERTY.

"I have surveyed the above-described property, and the above map is a true representation thereof and shows the size and location of the property, its exterior boundaries, the location and dimensions of all structures thereon, fences, apparent easements, roadways and visible encroachments.

This survey is made for the exclusive use of the present owners of the property; also those who purchase, mortgage, or guarantee the title thereto, within one year from date hereof.

Prepared For Schmit Realty

at Brown Deer, Wisconsin this 6th Day of June 19 86

Plat No. A04-253

Signed Clarence H. Piepenburg
Registered Land Surveyor

WISCONSIN
CLARENCE H. PIEPENBURG
S-139
MILWAUKEE, WIS.
REGISTERED LAND SURVEYOR

THIS IS AN OFFICIAL PRINT ONLY
IF SEAL IS EMBOSSED IN RED