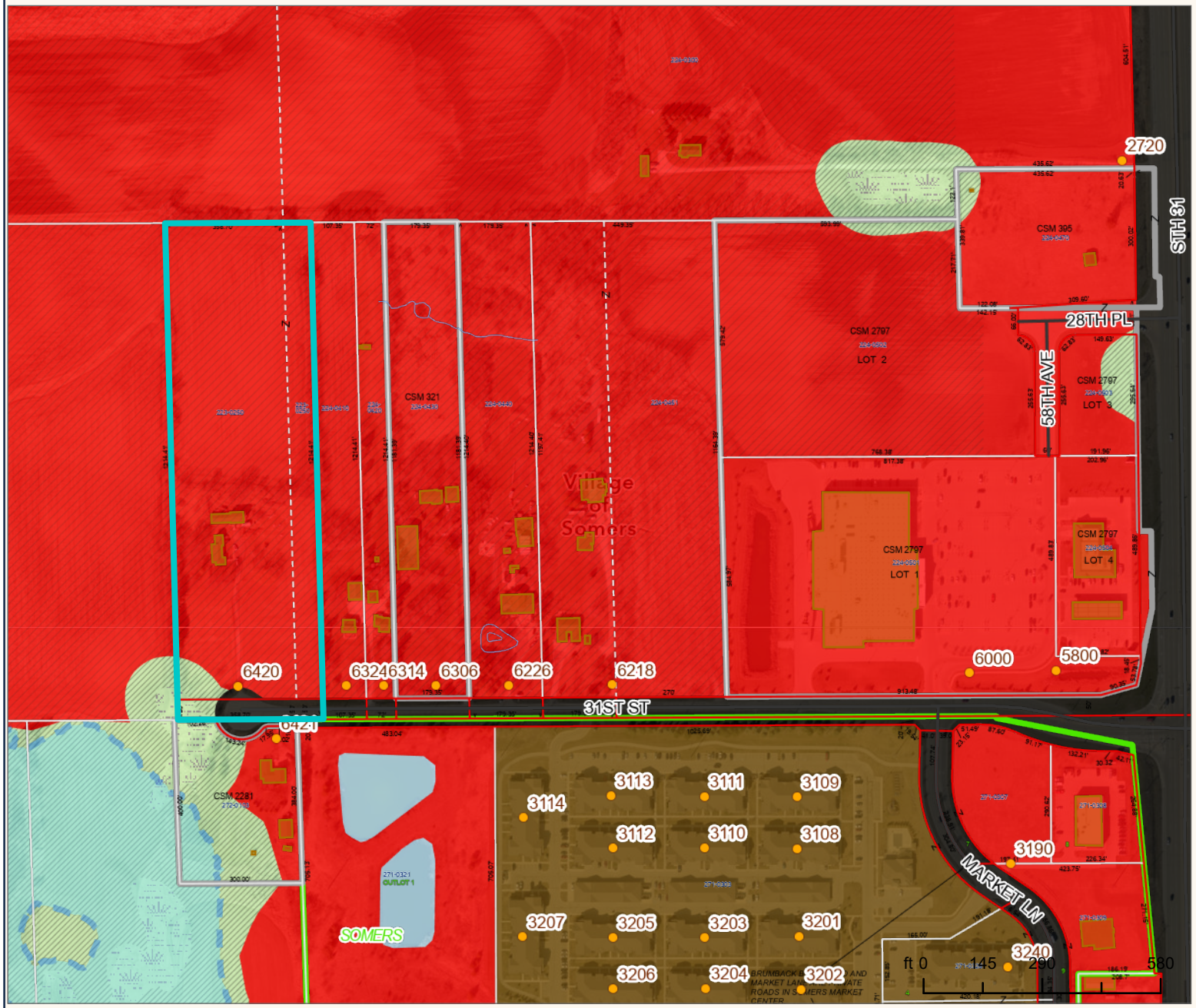

KENOSHA COUNTY INTERACTIVE MAPPING

LEGEND

LAND USE PLAN MAP FOR KENOSHA COUNTY: 2035

- FARMLAND PROTECTION
- GENERAL AGRICULTURAL AND OPEN LAND
- RURAL-DENSITY RESIDENTIAL
- AGRICULTURAL AND RURAL-DENSITY RESIDENTIAL
- SUBURBAN-DENSITY RESIDENTIAL
- MEDIUM-DENSITY RESIDENTIAL
- HIGH-DENSITY RESIDENTIAL
- MIXED USE
- COMMERCIAL
- OFFICE/PROFESSIONAL SERVICES
- INDUSTRIAL
- BUSINESS/INDUSTRIAL PARK
- GOVERNMENTAL AND INSTITUTIONAL
- PARK AND RECREATIONAL
- STREET AND HIGHWAY RIGHT-OF-WAY
- OTHER TRANSPORTATION, COMMUNICATION, AND UTILITY
- EXTRACTIVE
- LANDFILL
- PRIMARY ENVIRONMENTAL CORRIDOR
- SECONDARY ENVIRONMENTAL CORRIDOR
- ISOLATED NATURAL RESOURCE AREA
- OTHER CONSERVANCY LAND TO BE PRESERVED
- NONFARMED WETLAND OUTSIDE ENVIRONMENTAL CORRIDOR, ISOLATED NATURAL RESOURCE AREA, AND OTHER CONSERVANCY LAND TO BE PRESERVED
- SURFACE WATER

Source: Wisconsin Department of Natural Resources, Federal Emergency Management Agency, Local Governments, Kenosha County, and SEWRPC.

N

S

1:4,330

1" = 361'

DISCLAIMER This map is neither a legally recorded map nor a survey and is not intended to be used as one. This drawing is a compilation of records, data and information located in various state, county and municipal offices and other sources affecting the area shown and is to be used for reference purposes only. Kenosha County is not responsible for any inaccuracies herein contained. If discrepancies are found, please contact Kenosha County.

Date Printed: 10/16/2026