# 1027 27th St, Two Rivers

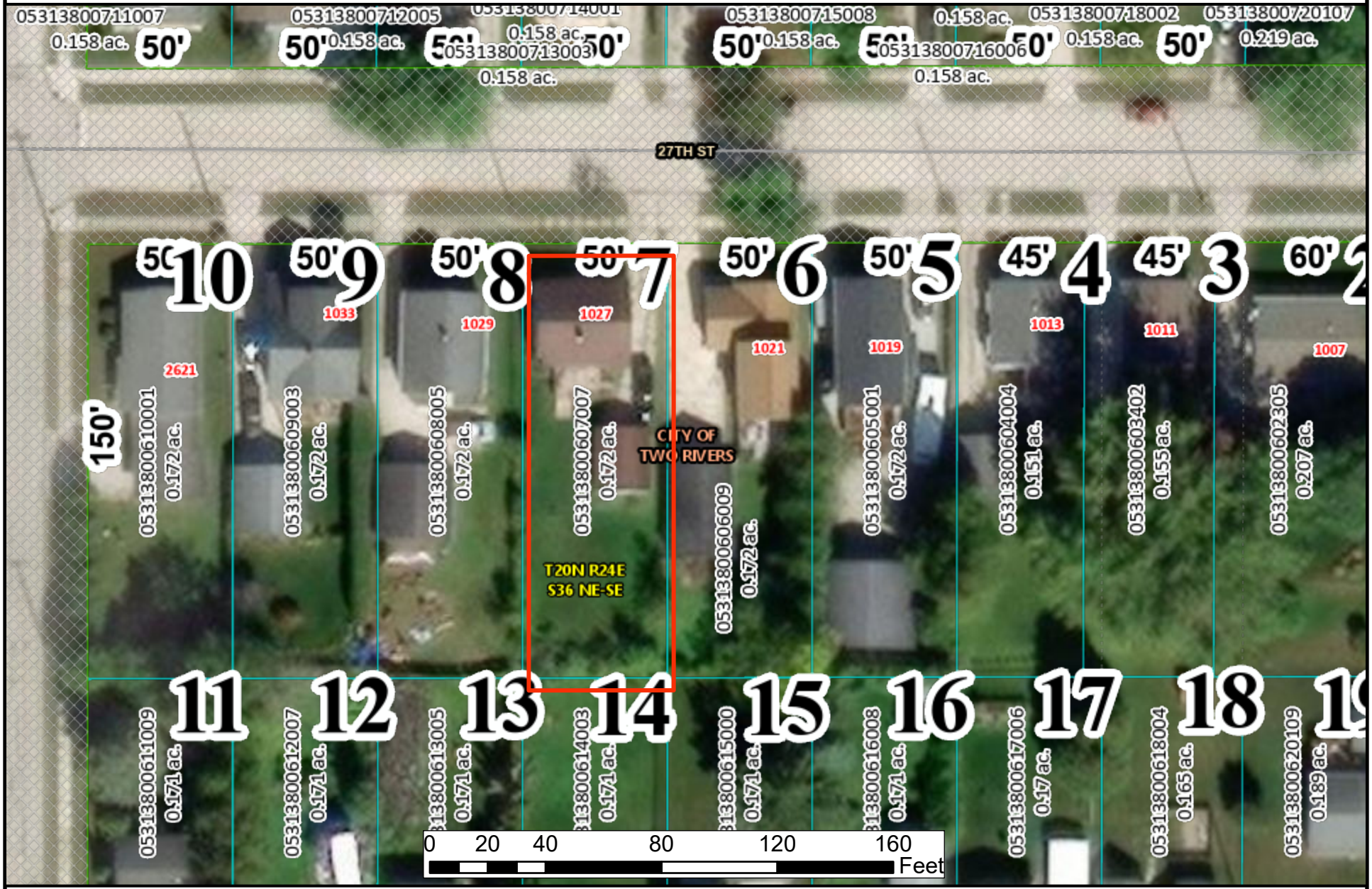


Author:
Date Printed: 10/19/2026

The burden for determining fitness for use rests entirely upon the user of this website. Manitowoc County and its co-producers will not be liable in any way for accuracy of the data and they assume no responsibility for direct, indirect, consequential, or other damages.