Plat of Survey
for

Known as 5116 North Berkeley Boulevard, Whitefish Bay, Wisconsin.
Lots 20 and 21 in Block 2 in Whitefish Bay Home Park, being a part of the S.W.¼ of Section 33, T 8 N, R 22 E, in the Village of Whitefish Bay, Milwaukee County, Wisconsin.

March 15, 1950

Survey No. 42993-S

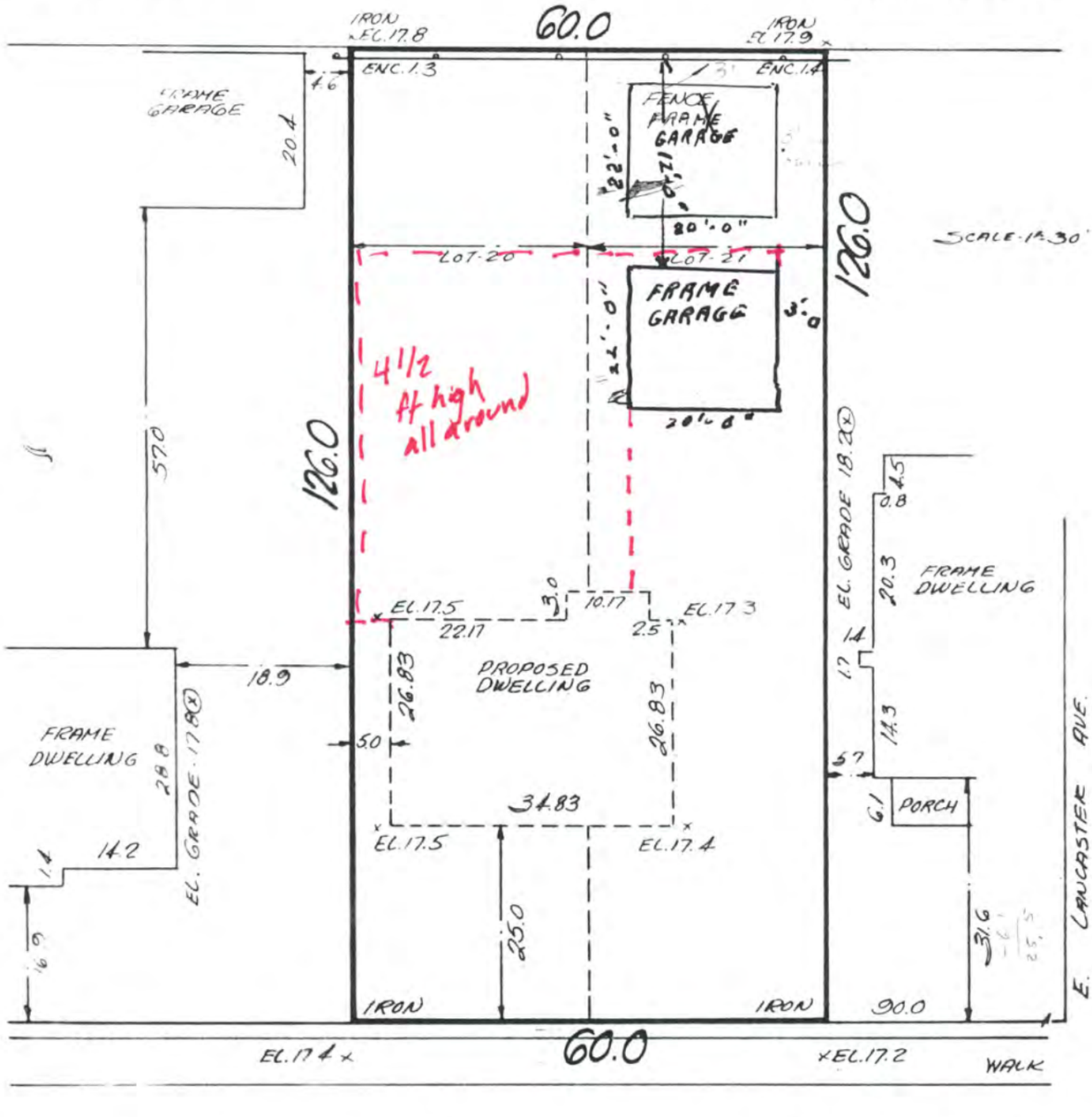

We hereby Certify *that we have surveyed the property described above according to official records, and that the plat above is a correct representation of the lot lines and principal lines of buildings thereon, which are shown on this photograph.*

NATIONAL SURVEY SERVICE
CIVIL ENGINEERS AND SURVEYORS
332 W. WISCONSIN AVE. MARQUETTE 8-3812
MILWAUKEE 3, WISCONSIN

BY J. H. Berke
Registered Prof. Engineer

PROTECTION

PATENT APPLIED FOR