Wisconsin Department of Commerce
Division of Safety and Buildings

SOIL EVALUATION REPORT

in accordance with Comm 85, Wis. Adm. Code

Attach complete site plan on paper not less than 8 1/2 x 11 inches in size. Plan must include, but not limited to: vertical and horizontal reference point (BM), direction and percent slope, scale or dimensions, north arrow, and location and distance to nearest road.

Please print all information.

Personal information you provide may be used for secondary purposes (Privacy Law, s. 15.04 (1) (m)).

County	Dunn
Parcel I.D.	17002329(1291200005
Reviewed by	Date

Property Owner	Property Location
Brian Krall / Dylan Rusch	Govt. Lot NW 1/4 NE 1/4 S 29 T 29 N R 11 E (or) W
Property Owner's Mailing Address: E8330 810th Ave	Lot # 4 | Block # | Subd. Name or CSM# CMP 3736
City: Colfax | State: WI | Zip Code: 54730 | Phone Number: (262) 600-3838	☐ City ☐ Village ☒ Town: Colfax | Nearest Road: State RD 40

☒ New Construction Use: ☒ Residential / Number of bedrooms 3 or 4 Code derived design flow rate 450 or 600 GPD

☐ Replacement ☐ Public or commercial - Describe:

Parent material Residuum Flood Plain elevation if applicable N.A. ft.

General comments and recommendations: 14" sandfill, 85' @ 103.3', 12% slope, .41LR

1 Boring # ☐ Boring ☒ Pit Ground surface elev. 100.0' ft. Depth to limiting factor 34 in.

Horizon	Depth in.	Dominant Color Munsell	Redox Description Qu. Sz. Cont. Color	Texture	Structure Gr. Sz. Sh.	Consistence	Boundary	Roots	Soil Application Rate GPD/ft² *Eff#1	*Eff#2
1	0-7	10YR3/2	-	SL	2LFGR	MFR	GS	3M	.6	1.0
2	7-24	10YR4/3	-	SL	1FSBK	MFR	GS	3M	.4	.7
3	24-34	10YR5/4	-	FS	2FSBK	MFR	GS	2F	.5	1.0
4	34-50	10YR7/3	C2F7.5YR5/6 spots	SL/FS		MFR	AS	1VF		
				low few ss chips						
5	50+	weakly cemented Sandstone Bedrock								

2 Boring # ☒ Boring ☐ Pit Ground surface elev. 103.3' ft. Depth to limiting factor 22 in.

Horizon	Depth in.	Dominant Color Munsell	Redox Description Qu. Sz. Cont. Color	Texture	Structure Gr. Sz. Sh.	Consistence	Boundary	Roots	Soil Application Rate GPD/ft² *Eff#1	*Eff#2
1	0-7	10YR3/2	-	SL						
2	7-22	10YR5/4	-	FS w/ few ss chips @ 17"+						
3	22-38	10YR7/3	10F7.5YR5/8 spots	FS w/ 15-20% SS chips						
4	38+	WCSSBR								

* Effluent #1 = BOD_5 > 30 ≤ 220 mg/L and TSS >30 ≤ 150 mg/L * Effluent #2 = BOD_5 ≤ 30 mg/L and TSS ≤ 30 mg/L

CST Name (Please Print)	Signature	CST Number
CST-Joey Kinderman		CST#-06220018
Address: 5033 Gust Rd, Fall Creek WI 54742	Date Evaluation Conducted: July 28, 2024	Telephone Number: 715-450-6542

Property Owner Krall/Rusch Parcel ID # 17002229111291200005 Page 2 of 3

3 Boring # [X] Boring [ ] Pit Ground surface elev. 103.3' ft. Depth to limiting factor 22 in.

Horizon	Depth in.	Dominant Color Munsell	Redox Description Qu. Sz. Cont. Color	Texture	Structure Gr. Sz. Sh.	Consistence	Boundary	Roots	Soil Application Rate GPD/ft² *Eff#1	*Eff#2
1	0-6	10YR 3/3	-	SL						
2	6-22	10YR 4/3	-	LS w/ few SS chips @ 18"+						
3	22-40	10YR 7/3	LZF 7.5YR 5/6 streaks	FS/S	w/ 10-15% SS chips					
4	40+	WCSSBR								

[ ] Boring # [ ] Boring [ ] Pit Ground surface elev. _____ ft. Depth to limiting factor _____ in.

Horizon	Depth in.	Dominant Color Munsell	Redox Description Qu. Sz. Cont. Color	Texture	Structure Gr. Sz. Sh.	Consistence	Boundary	Roots	Soil Application Rate GPD/ft² *Eff#1	*Eff#2

[ ] Boring # [ ] Boring [ ] Pit Ground surface elev. _____ ft. Depth to limiting factor _____ in.

Horizon	Depth in.	Dominant Color Munsell	Redox Description Qu. Sz. Cont. Color	Texture	Structure Gr. Sz. Sh.	Consistence	Boundary	Roots	Soil Application Rate GPD/ft² *Eff#1	*Eff#2

* Effluent #1 = BOD_5 > 30 ≤ 220 mg/L and TSS >30 ≤ 150 mg/L

* Effluent #2 = BOD_5 ≤ 30 mg/L and TSS ≤ 30 mg/L

The Department of Commerce is an equal opportunity service provider and employer. If you need assistance to access services or need material in an alternate format, please contact the department at 608-266-3151 or TTY 608-264-8777.

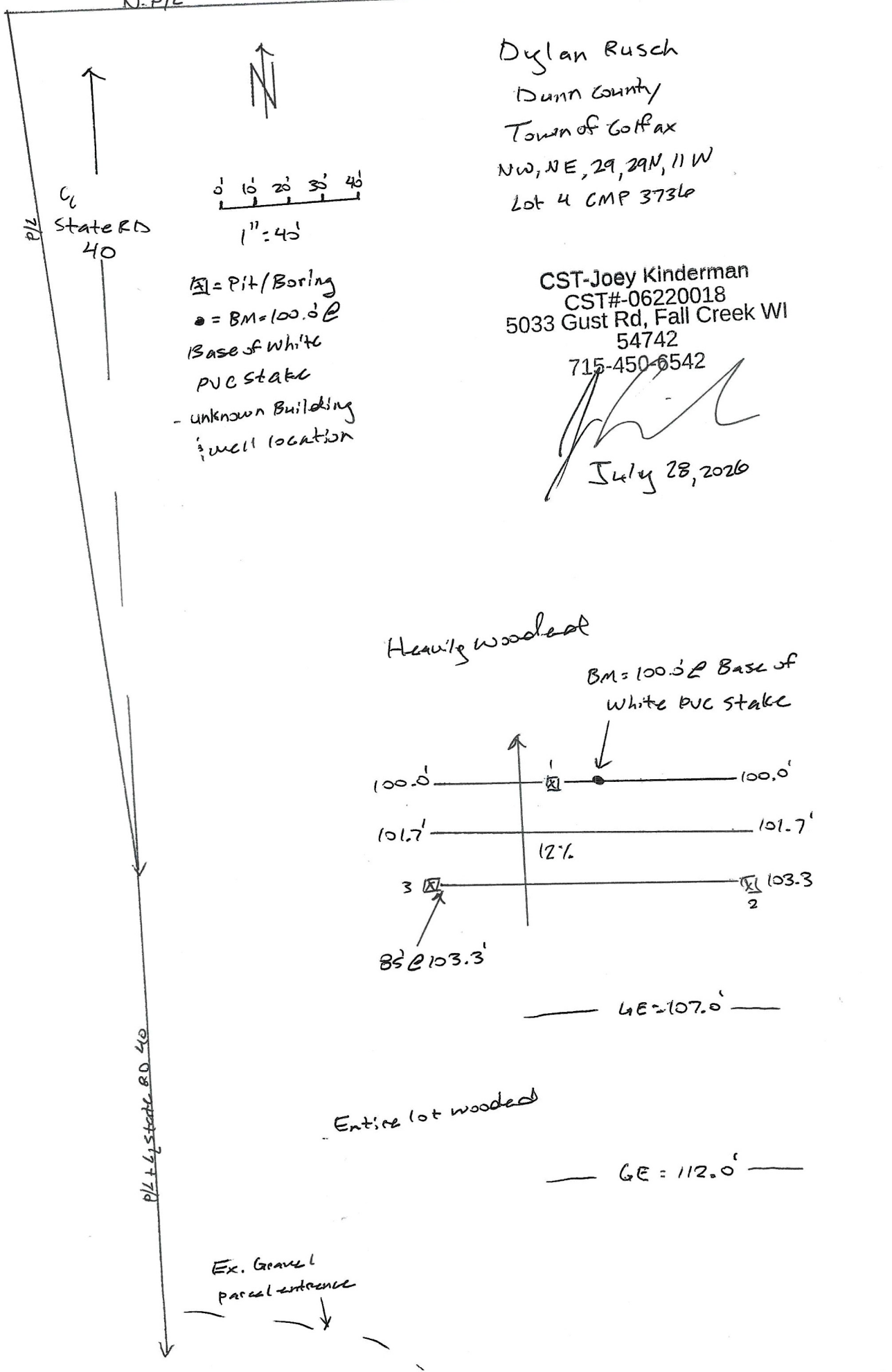

Dylan Rusch
Dunn County
Town of Colfax
NW, NE, 29, 29N, 11W
Lot 4 CMP 37316

CST-Joey Kinderman
CST#-06220018
5033 Gust Rd, Fall Creek WI
54742
715-450-6542

July 28, 2026

Beacon™ Dunn County, WI

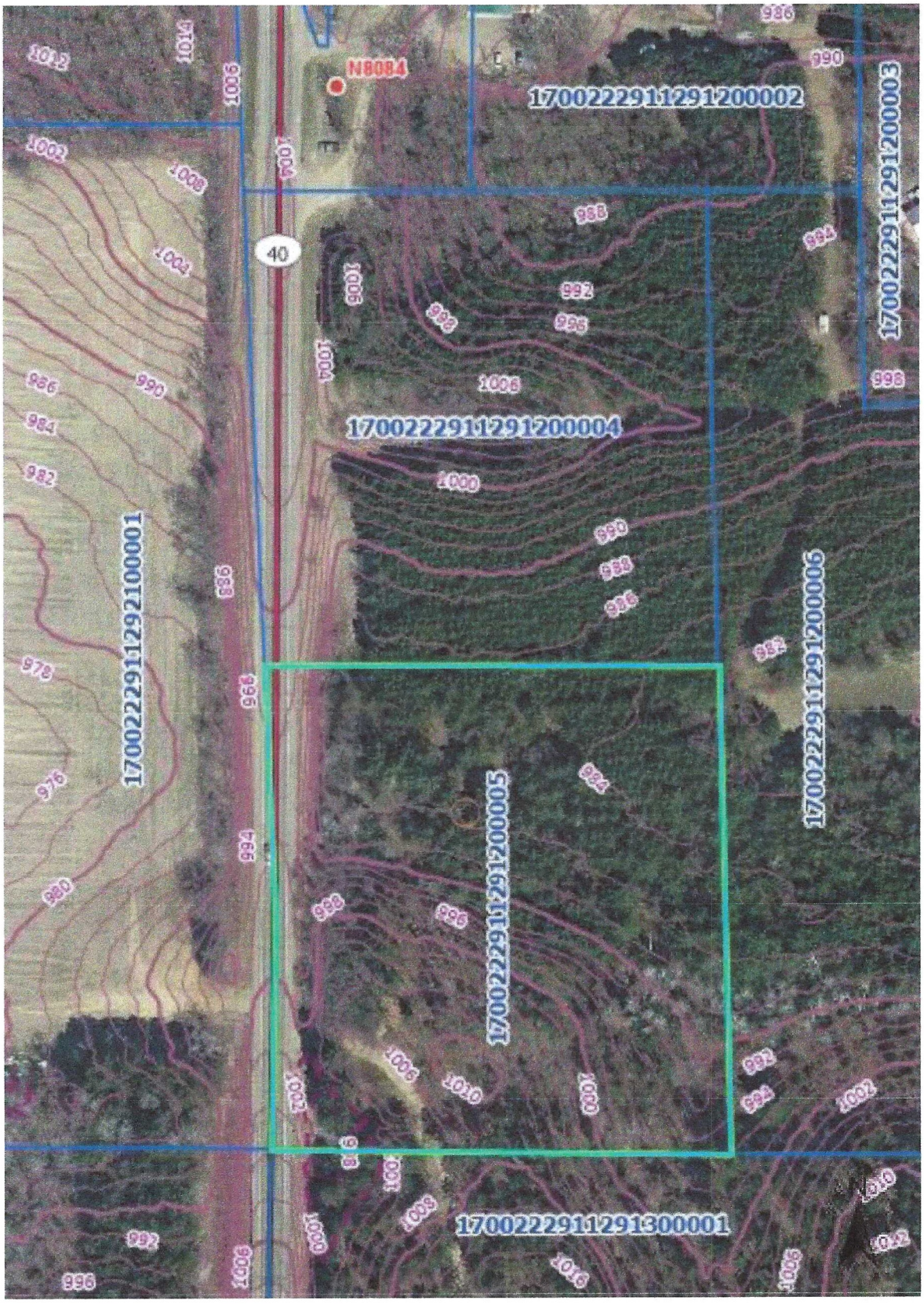

- Survey Search
- Address
- Parcels
- Parcel Numbers

Major Highways

- I-94
- US HWY
- State HWY
- Ramps
- County Highways

Local Roads

- Town Roads
- City/Village Roads
- Private
- State Trail
- railroads

Counties_Neighboring

- Dunn
- Lakes
- Rivers_Streams
- WW_WWI_WET_AR_24K_DUN N_prj
- WW_WWI_WET_PT_24K_DUN N_prj
- Wetland_Indicators_Dunn_prj

Contours 2ft

- Index
- Index Depression
- Intermediate
- Intermediate Depression