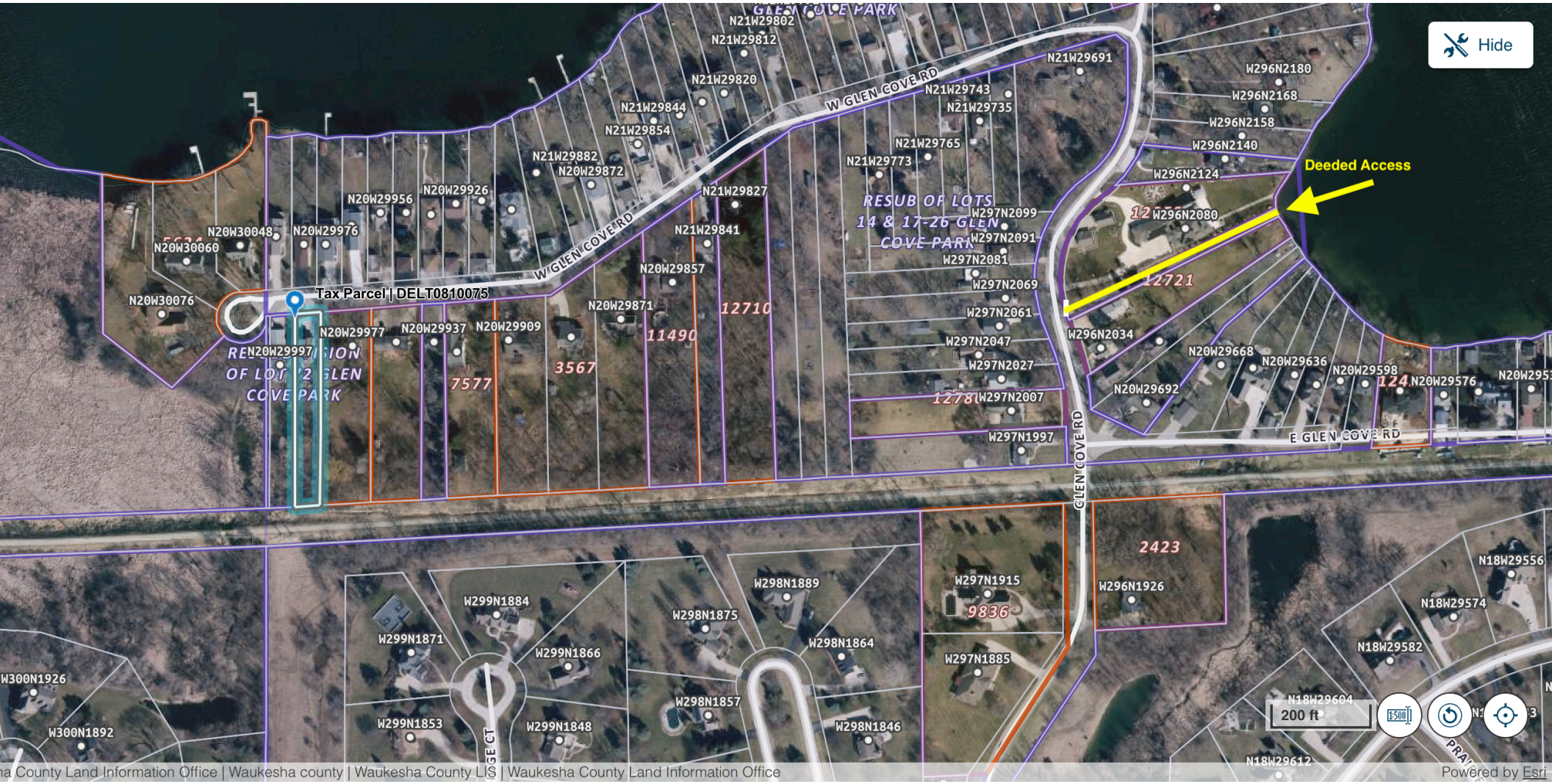
Hide
Deeded Access
Tax Parcel | DELT0810075
W GLEN COVE RD
E GLEN COVE RD
GLEN COVE RD
RESUB OF LOTS 14 & 17-26 GLEN COVE PARK
RESUBDIVISION OF LOT 12 GLEN COVE PARK
N21W29802
N21W29812
N21W29820
N21W29844
N21W29854
N21W29882
N20W29872
N20W29956
N20W29926
N20W30048
N20W29976
N20W30060
N20W30076
N20W29977
N20W29997
N20W29937
N20W29909
N20W29871
N20W29857
N21W29841
N21W29827
N21W29773
N21W29765
N21W29743
N21W29735
N21W29691
W297N2099
W297N2091
W297N2081
W297N2069
W297N2061
W297N2047
W297N2027
W297N2007
W297N1997
W296N2180
W296N2168
W296N2158
W296N2140
W296N2124
W296N2080
W296N2034
N20W29668
N20W29636
N20W29598
N20W29576
N20W29692
12721
12710
11490
3567
7577
2423
9836
W297N1915
W296N1926
W297N1885
W298N1889
W298N1875
W298N1864
W298N1857
W298N1846
W299N1884
W299N1871
W299N1866
W299N1853
W299N1848
W300N1926
W300N1892
N18W29556
N18W29574
N18W29582
N18W29604
N18W29612
200 ft
1:500
a County Land Information Office | Waukesha county | Waukesha County LIS | Waukesha County Land Information Office
Powered by Esri