Jefferson County Land Information

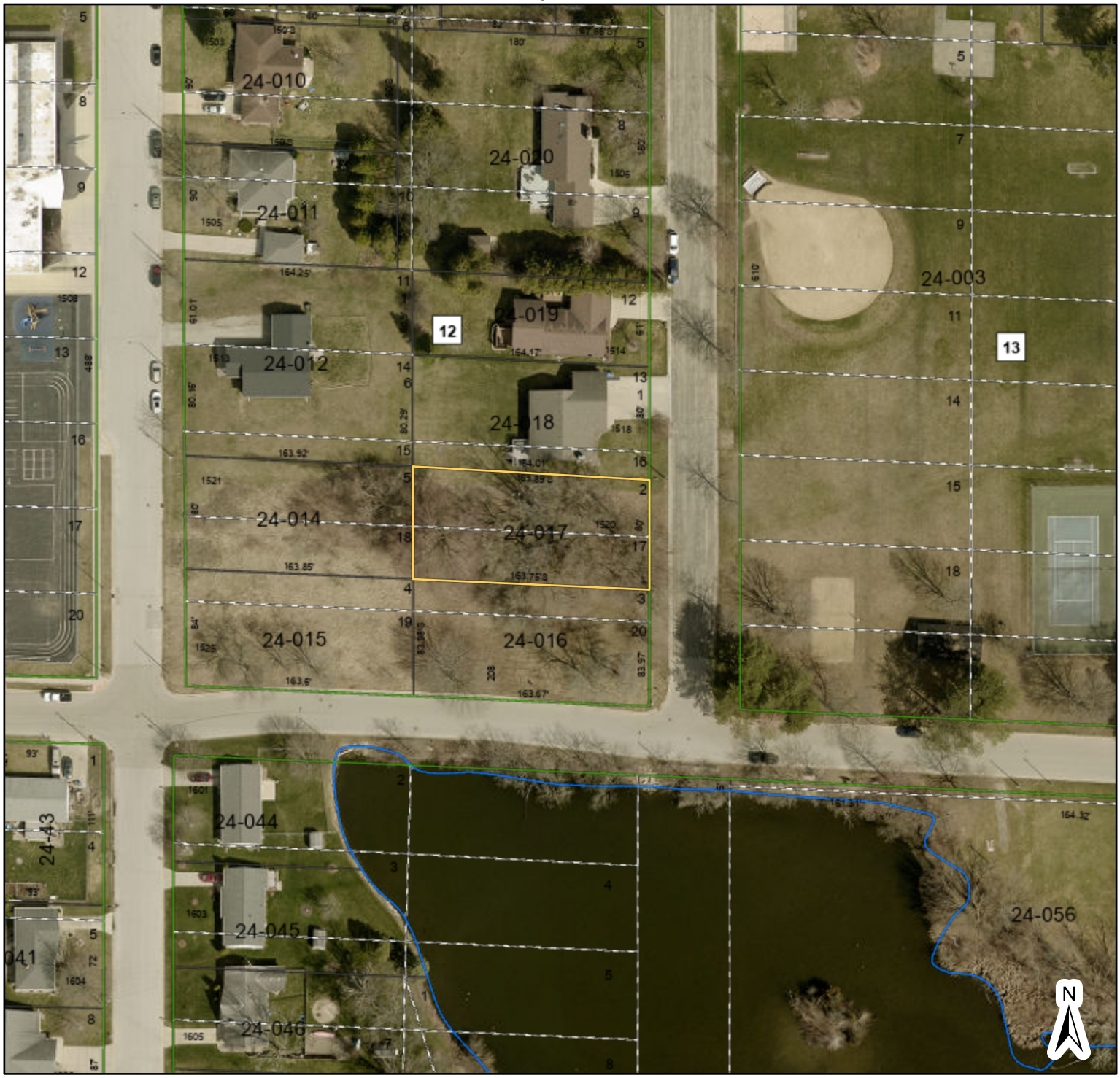

PLSS Sections
Municipal Boundaries
Right of Ways
Property Boundary
Old Lot/Meander/Other Carto-Lines
Surface Water

Tax Parcels
JeffersonCounty
RoadCenterlines2k
Building Footprint
Municipal Park; Town Park
Muni-Outline

C

High : 254 - Low : 0

0 80 160 ft

1 inch equals 101 feet

Jefferson County Geographic Information System

DISCLAIMER: This map is not a substitute for an actual field survey or onsite investigation. The accuracy of this map is limited to the quality of the records from which it was assembled. Other inherent inaccuracies occur during the compilation process. Jefferson County makes no warranty whatsoever concerning this information.

Printed on: October 7, 2026