H LAND SURVEYS LLC
S. 8TH STREET
DYGAN, WISCONSIN

BEING PART OF LOT 11, PLAT OF WOODLAND ESTATES, TOWN OF PLYMOUTH, SHEBOYGAN COUNTY, WISCONSIN FUTHERMORE DESCRIBED AS: BEGINNING AT THE NW CORNER OF SAID LOT 11; THENCE N 88°13'24" E., 369.91 FEET; THENCE S 41°08'17" W., 256.70 FEET; THENCE SOUTHWESTERLY 175.58 FEET ALONG THE ARC OF A 75 FOOT RADIUS TO THE LEFT AND HAVING A CHORD OF S 76°50'17" W., 138.14 FEET; THENCE SOUTHWESTERLY 41.09 FEET ALONG THE ARC OF 30 RADIUS TO THE RIGHT AND HAVING A CHORD OF S 48°59'00" W., 37.95 FEET; THENCE N 08°59'42" W., 241.18 FEET TO THE POINT OF BEGINNING.

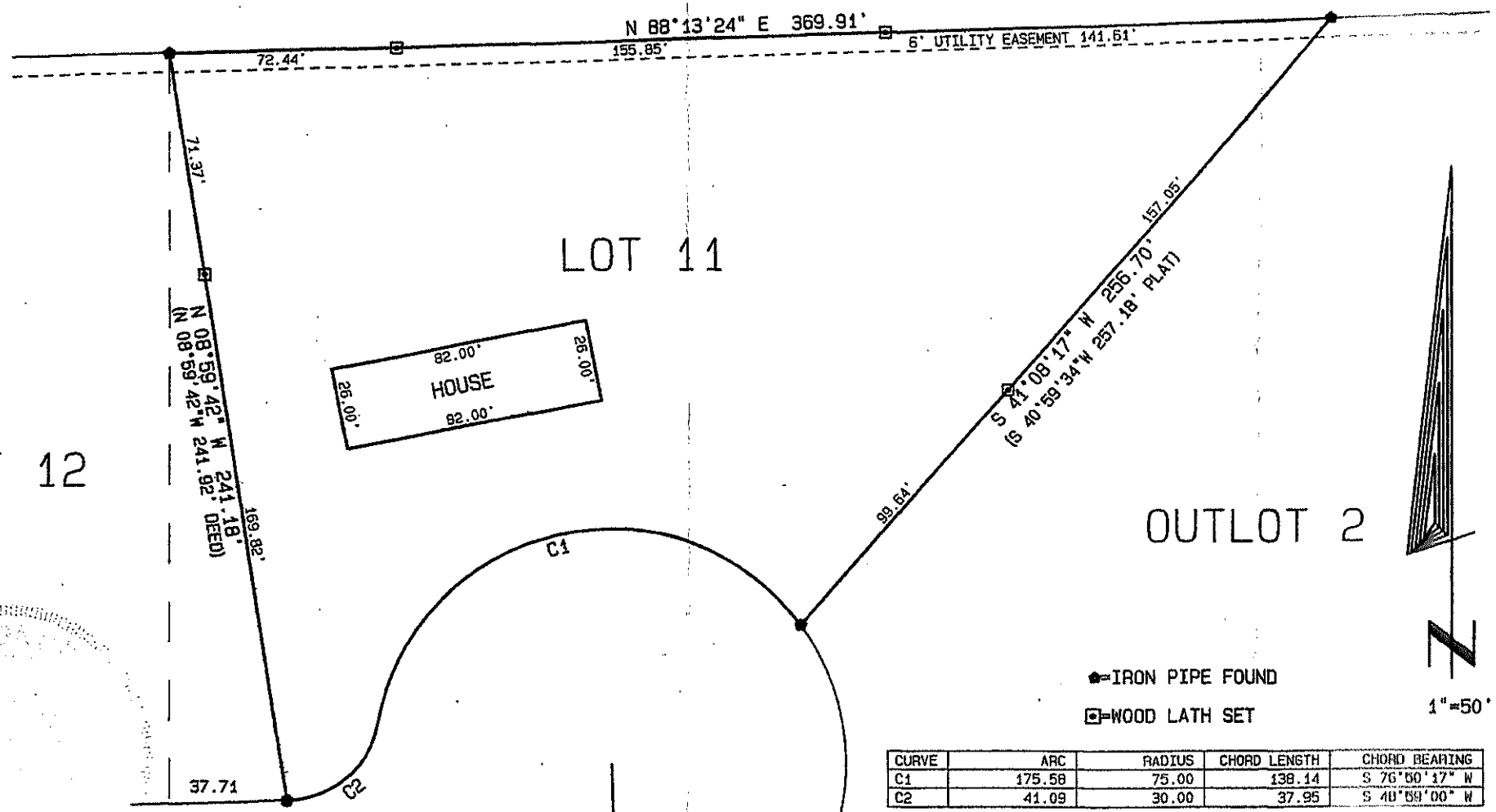

LOT 12

CURVE	ARC	RADIUS	CHORD LENGTH	CHORD BEARING
C1	175.58	75.00	138.14	S 76°50'17" W
C2	41.09	30.00	37.95	S 48°59'00" W

This is to certify that the information shown hereon is correct to the best of my knowledge and belief.

Dennis J. Van Sluys S-1238

dated this 15th day of [illegible] 2007

DATA/PLYMOUTH/W5748 L-20, 326