Louie New Construction
Craig & Wendy Grohman

PLAT OF SURVEY

LOCATION: S79 W15520 Foxboro Place, Muskego, Wisconsin

LEGAL DESCRIPTION: Lot 14 in FOXBORO, being a Subdivision of Parcel 1 of Certified Survey Map No. 4334 and lands in the Northwest 1/4 of the Northwest 1/4 of Section 14, Town 5 North, Range 20 East, in the City of Muskego, Waukesha County, Wisconsin.

July 30, 1997

Survey No. 3077-B

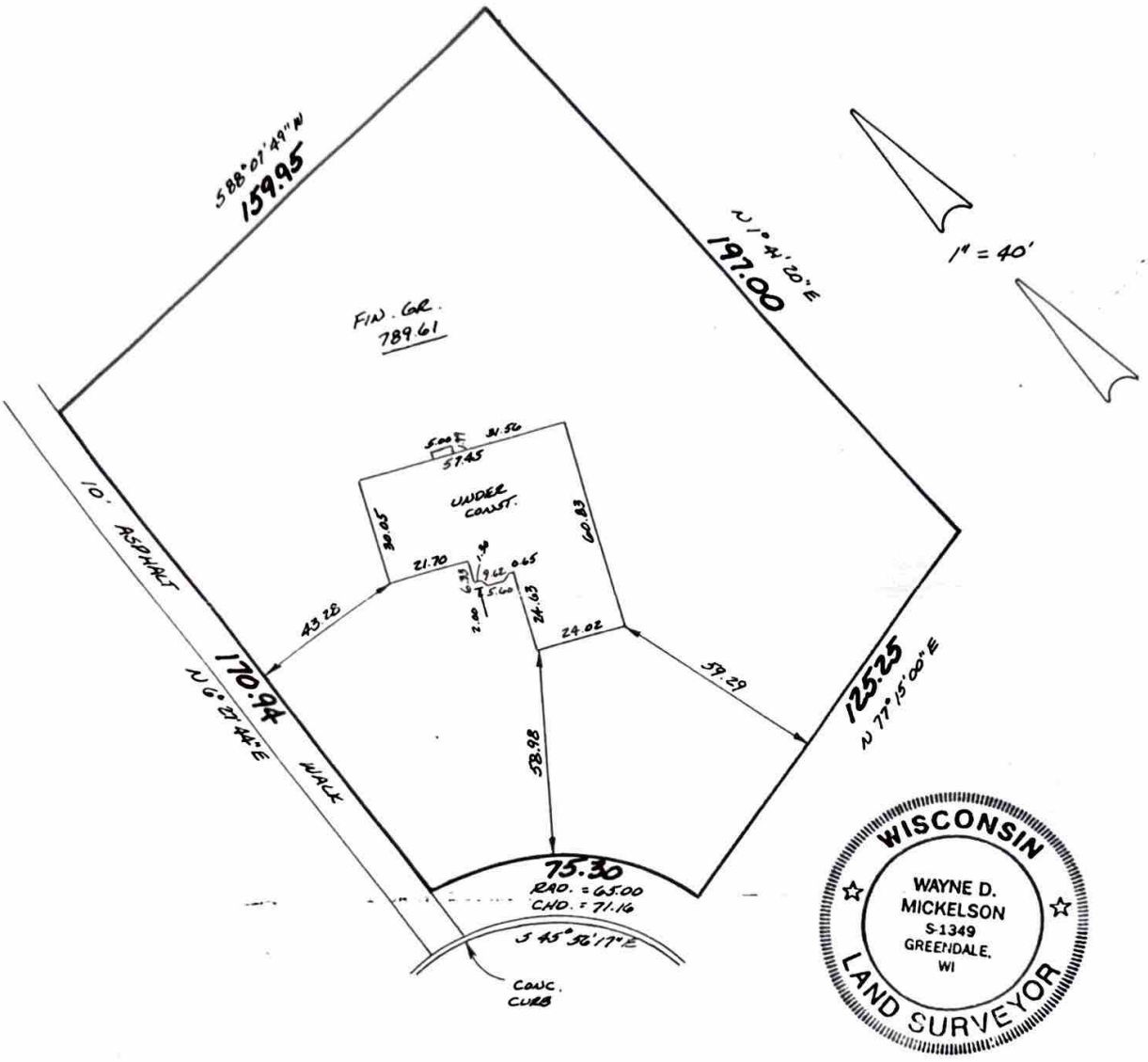

FOXBORO PLACE

METROPOLITAN ENTERPRISES, INC.
REGISTERED LAND SURVEYORS
9415 W. FOREST HOME AVE., SUITE 202, HALES CORNERS, WI 53130
PH. 529-5380 FAX 529-9787

I HEREBY CERTIFY THAT I HAVE SURVEYED THE ABOVE DESCRIBED PROPERTY AND THAT THE ABOVE MAP IS A TRUE REPRESENTATION THEREOF AND SHOWS THE SIZE AND LOCATION OF THE PROPERTY, ITS EXTERIOR BOUNDARIES, THE LOCATION OF ALL VISIBLE STRUCTURES AND DIMENSIONS OF ALL PRINCIPAL BUILDINGS THEREON, BOUNDARY FENCES, APPARENT EASEMENTS AND ROADWAYS AND VISIBLE ENCROACHMENTS, IF ANY.

THIS SURVEY IS MADE FOR THE EXCLUSIVE USE OF THE PRESENT OWNERS OF THE PROPERTY, AND ALSO THOSE WHO PURCHASE, MORTGAGE, OR GUARANTEE THE TITLE THERETO WITHIN ONE (1) YEAR FROM DATE HEREOF.

SIGNED Wayne D. Mickelson

Wayne D. Mickelson
Registered Land Surveyor S-1349