291-0936

PLAT OF SURVEY

OF

PHONE 414-537-
FAX 414-537-

26 and 27, Block 6 of VALMAR AND FIRST ADDITION TO VALMAR, a subdivision in
nwest Quarter of the Northeast Quarter and of Government Lot 2 all in Section
ship 1 North, Range 20 East of the 4th Principal Meridian, Town of Salem,
ounty, Wisconsin.

marks New Fencing

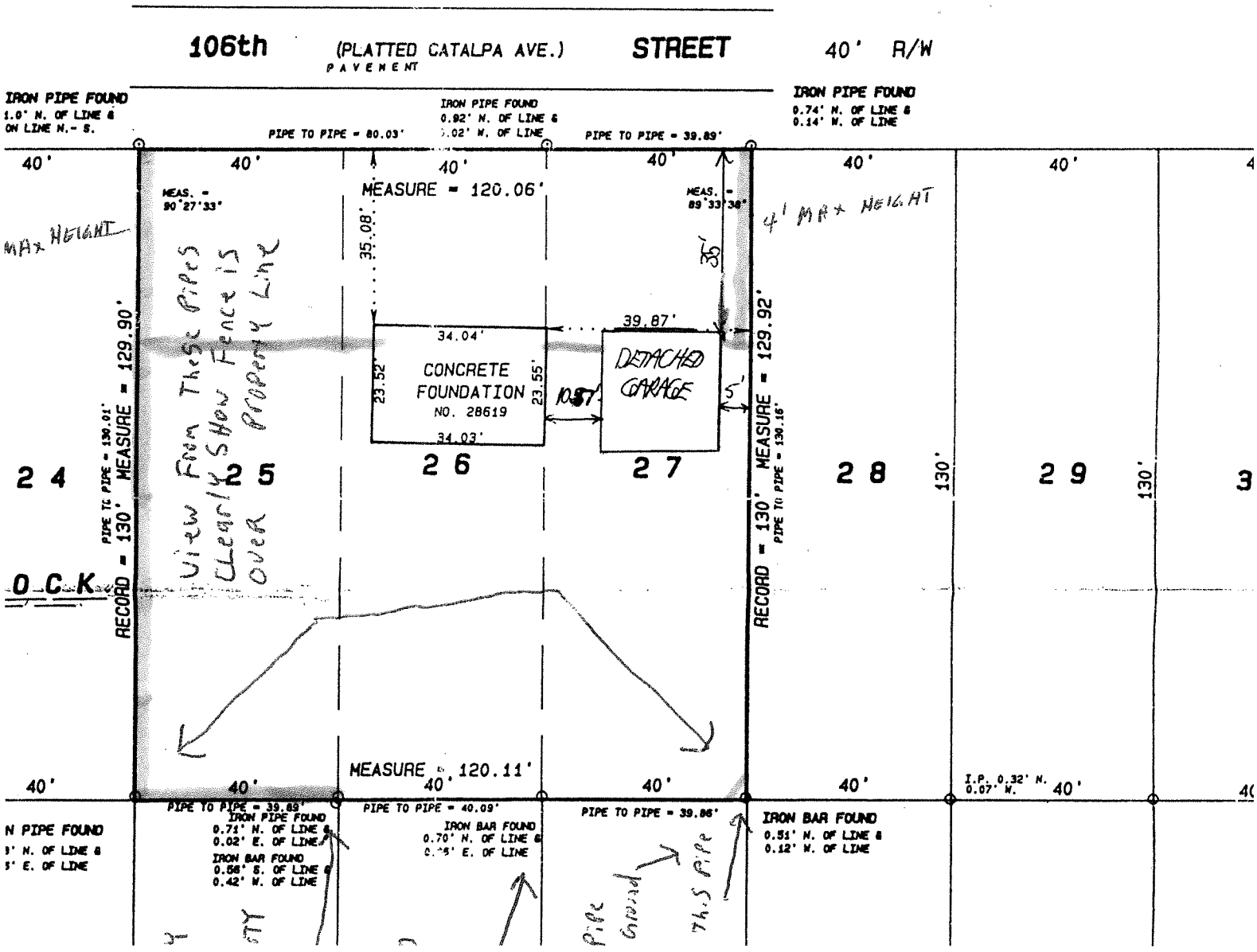

[illegible] Heights, IL 60065
Phone: 708-392-7600
Fax: 708-392-7719

MID AMERICA SURVEY COMPANY

PLAT OF SURVEY

149 N. Virginia Street
Crystal Lake, IL 60014
Phone: 815-356-1510
Fax: 815-356-5858

9800 S. Roberts Road
Palos Hills, IL 60465
Phone: 708-430-4077
Fax: 708-599-0696

213 N. County Street
Waukegan, IL 60085
Phone: 708-336-2473
Fax: 708-336-2113

373 S. County Farm Road
Wheaton, IL 60187
Phone: 708-690-3733
Fax: 708-690-3735

LOTS 25, 26 AND 27 IN BLOCK 6 IN VALMAR AND FIRST ADD TO VALMAR, A PART OF THE NORTHWEST QUARTER OF THE NORTHWESTERLY HALF AND LOT 2 OF GOVERNMENT DIVISION OF SECTION 19, [illegible] NORTH, RANGE [illegible], EAST OF THE FOURTH PRINCIPAL MERIDIAN, IN THE TOWN OF SALEM, KENOSHA COUNTY, WISCONSIN.

