WARD V NEESEN AND KATHRYN L NEESEN

S57W29537 SAYLESVILLE RD • TOWN OF GENESEE • WAUKESHA County

PARCEL MAP
wisconsinpropertymap.com
Generated October 6, 2026

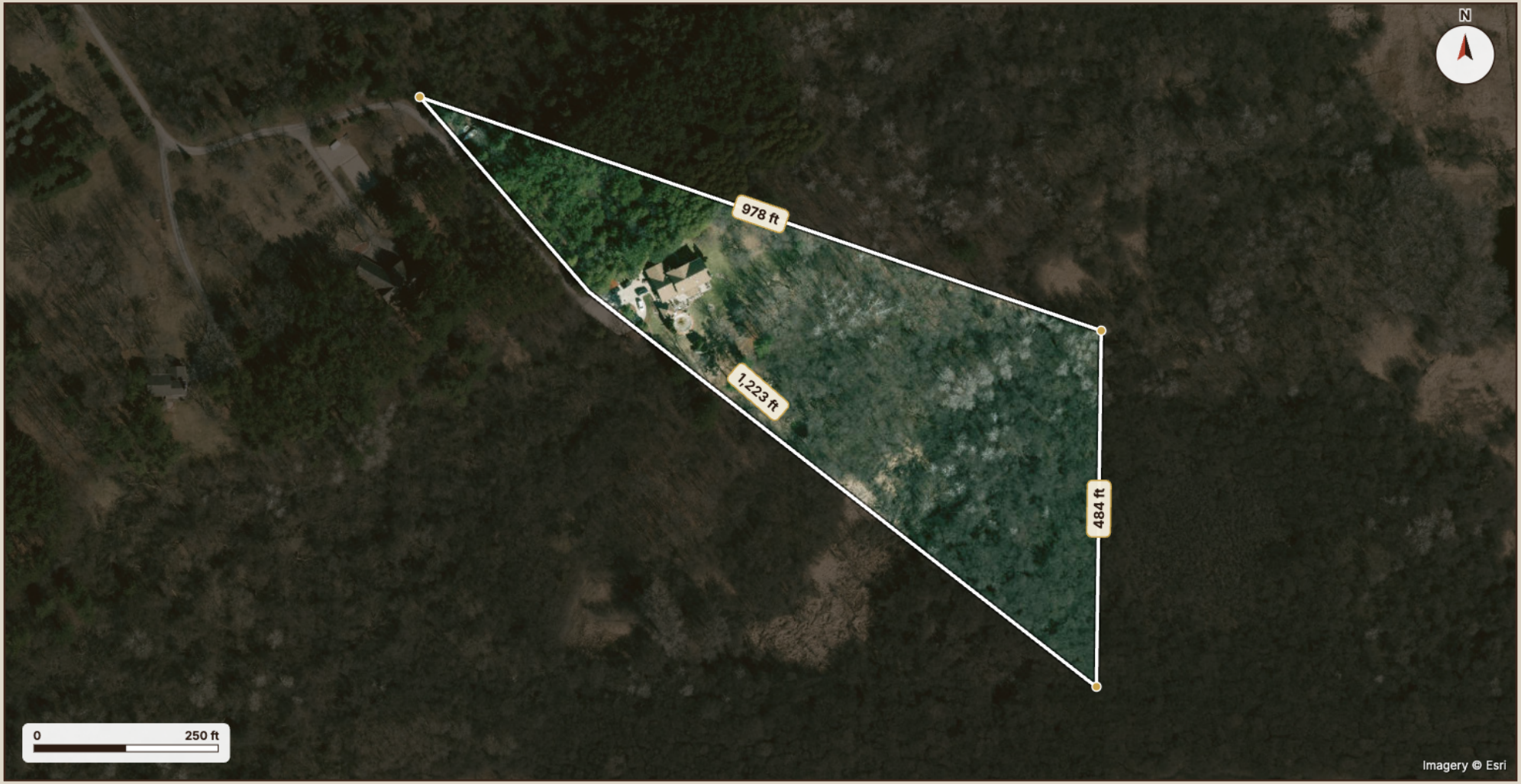

PROPERTY DETAILS

PARCEL ID
GNT 1577984003

ACRES
5.84

ASSESSED VALUE
$0

MUNICIPALITY
TOWN OF GENESEE

COUNTY
WAUKESHA County

SCHOOL DISTRICT
WAUKESHA SCHOOL DISTRICT

Parcel boundary and dimensions are approximate, derived from public county GIS data.

SCAN FOR LIVE MAP