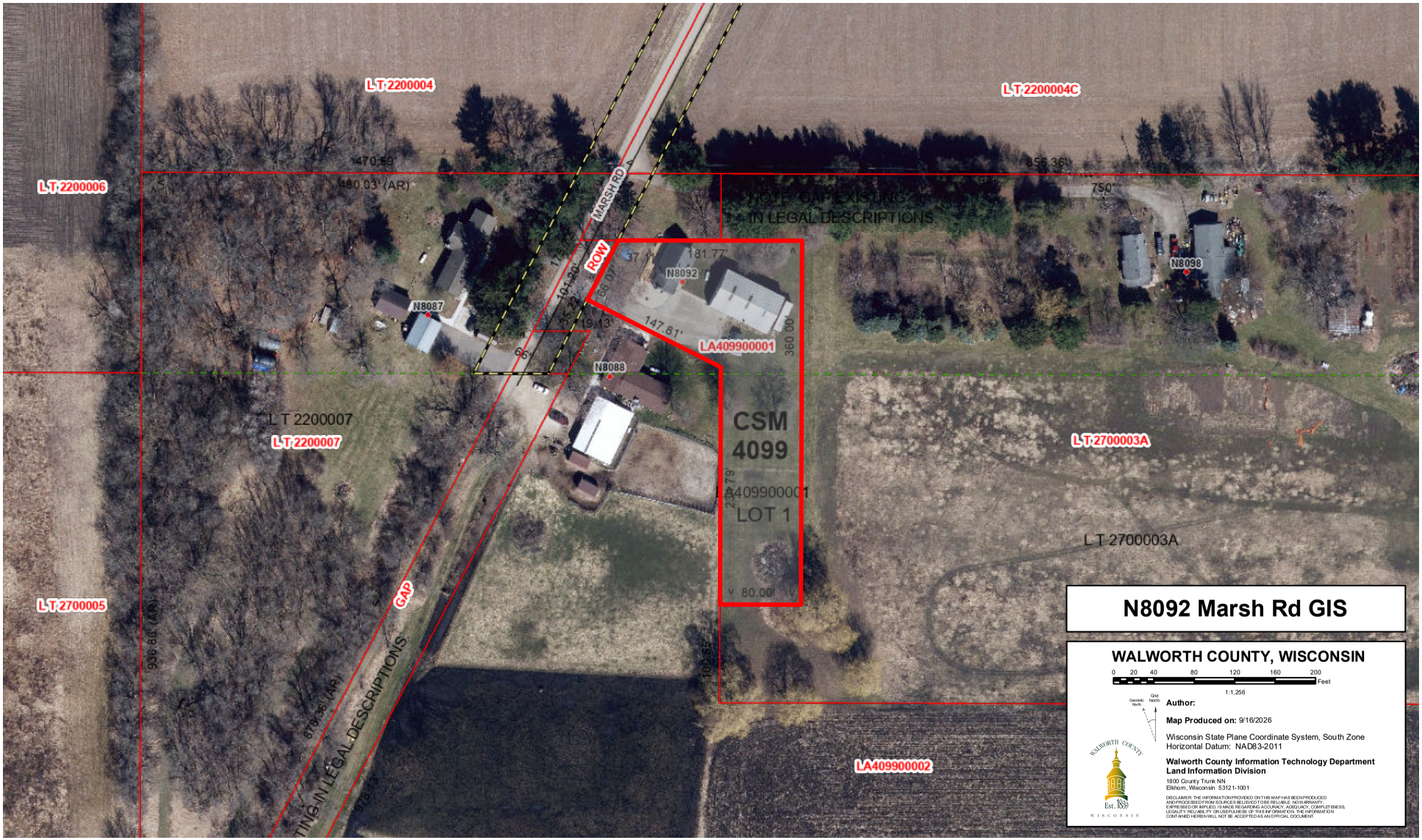

LT 2200004
LT 2200004C
LT 2200006
470.59'
480.03' (AR)
856.36'
750'
NOTE: GAP EXISTING IN LEGAL DESCRIPTIONS
MARSH RD
ROW
N8092
181.77'
N8098
N8087
147.81'
LA409900001
360.00'
N8088
L T 2200007
LT 2200007
CSM 4099
LA409900001
LOT 1
LT 2700003A
L T 2700003A
LT 2700005
GAP
80.00'
936.86' (AR)
878.36' (AR)
LA409900002
N8092 Marsh Rd GIS
WALWORTH COUNTY, WISCONSIN
0 20 40 80 120 160 200 Feet
1:1,256
Author:
Map Produced on: 9/16/2026
Wisconsin State Plane Coordinate System, South Zone
Horizontal Datum: NAD83-2011
Walworth County Information Technology Department
Land Information Division
1800 County Trunk NN
Elkhorn, Wisconsin 53121-1001
DISCLAIMER: THE INFORMATION PROVIDED ON THIS MAP HAS BEEN PRODUCED AND PROCESSED FROM SOURCES BELIEVED TO BE RELIABLE. NO WARRANTY, EXPRESSED OR IMPLIED, IS MADE REGARDING ACCURACY, ADEQUACY, COMPLETENESS, LEGALITY, RELIABILITY OR USEFULNESS OF THIS INFORMATION. THE INFORMATION CONTAINED HEREIN WILL NOT BE ACCEPTED AS AN OFFICIAL DOCUMENT.