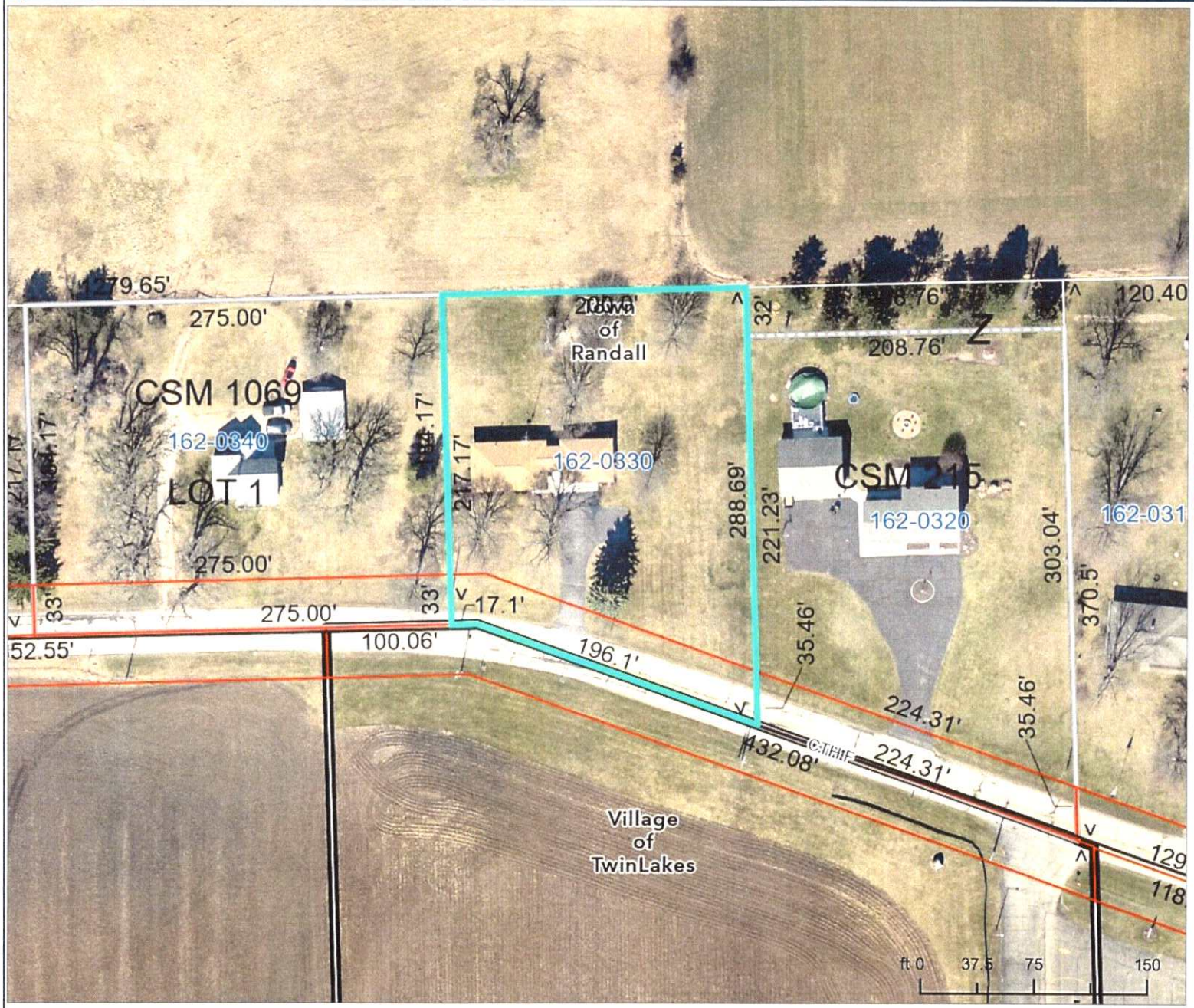

KENOSHA COUNTY
INTERACTIVE MAPPING

- Street Centerlines
- ROW Features
- Dimension Text Arrow Lines
- Parcel Tie Lines
- Parcel Features
- Certified Survey Map Features
- Municipal Boundaries -10k

RGB
- Red: Red
- Green: Green
- Blue: Blue

1:1,165
1" = 97'

DISCLAIMER This map is neither a legally recorded map nor a survey and is not intended to be used as one. This drawing is a compilation of records, data and information located in various state, county and municipal offices and other sources affecting the area shown and is to be used for reference purposes only. Kenosha County is not responsible for any inaccuracies herein contained. If discrepancies are found, please contact Kenosha County.

Date Printed: 8/25/2026