Brost Group
REAL ESTATE TEAM

4564 Broadway St, Manitowoc

kw EMPOWER
KELLERWILLIAMS

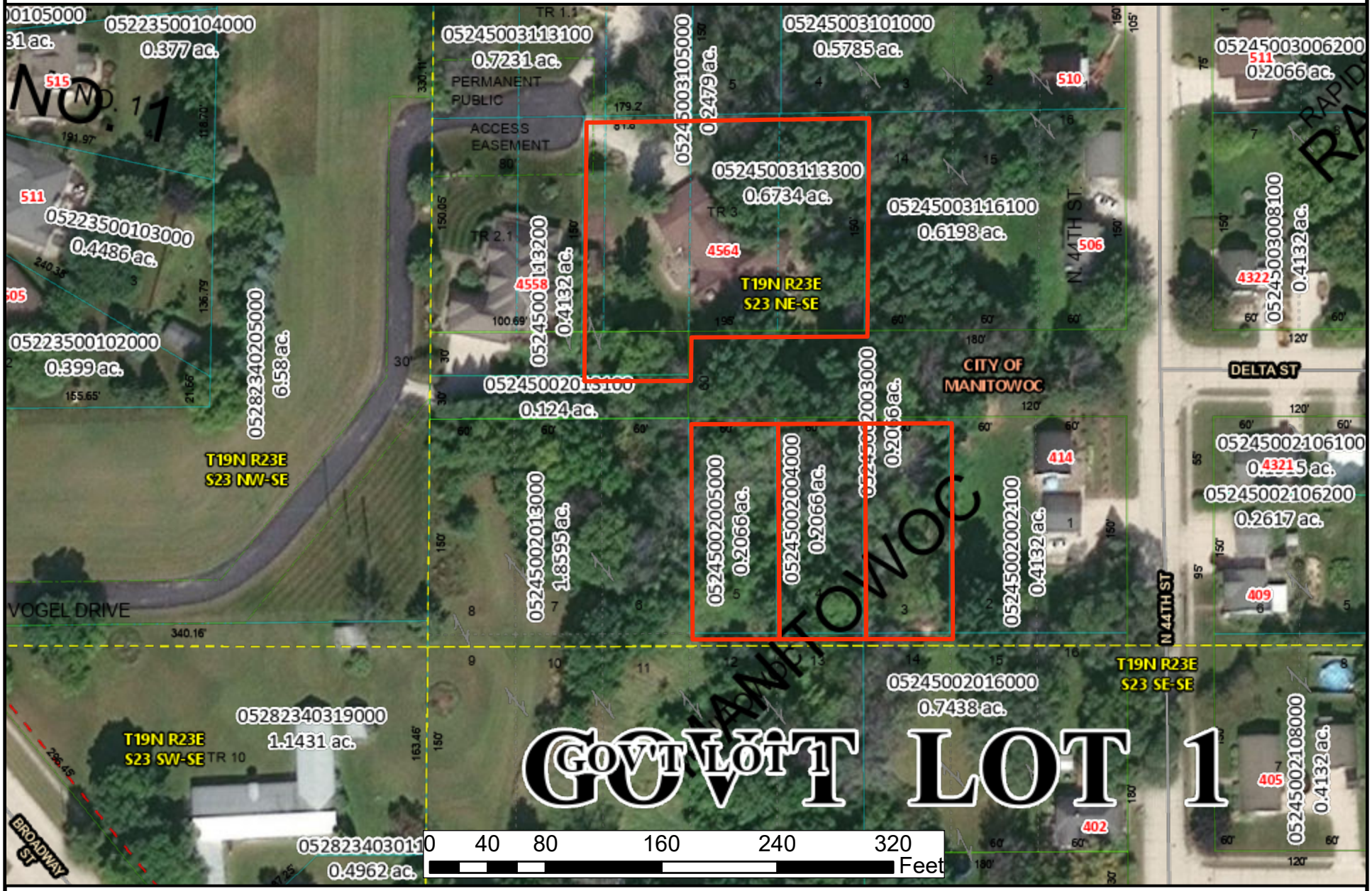

Author: M Kissell
Date Printed: 6/2/2026

The burden for determining fitness for use rests entirely upon the user of this website. Manitowoc County and its co-producers will not be liable in any way for accuracy of the data and they assume no responsibility for direct, indirect, consequential, or other damages.