523 HIGH STREET

DELAVAN, WISCONSIN 53115

3D TOUR: real.vision/523-high-street

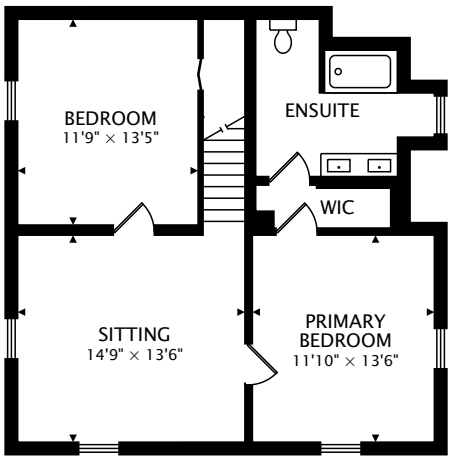

SECOND
773 sq ft

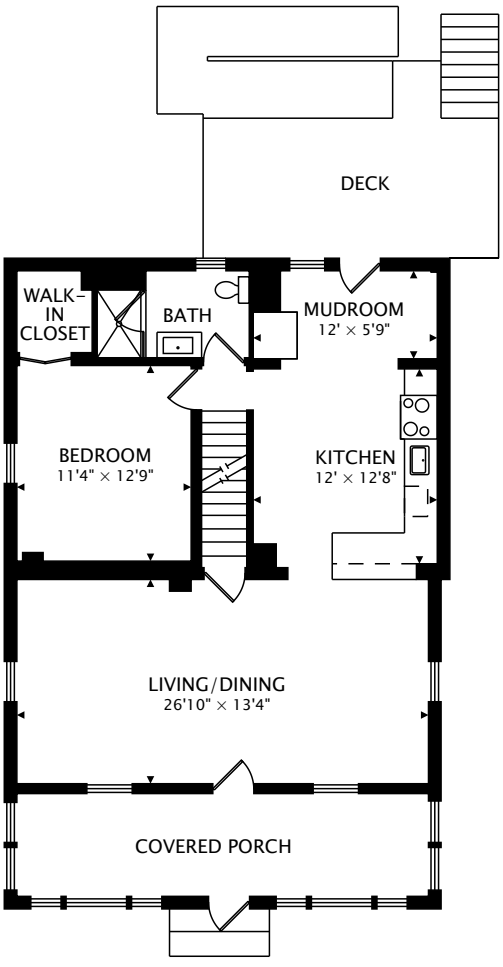

MAIN
1217 sq ft

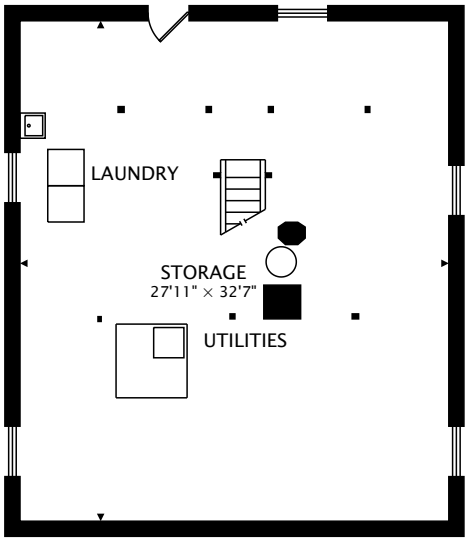

LOWER
1032 sq ft BELOW GRADE

TOTAL
1990 sq ft + 1032 sq ft BELOW GRADE

REAL VISION
real.vision

0 14 ft

CAPTURED ON: 25 AUG 2026

DIMENSIONS, AREAS, LAYOUTS AND DETAILS ARE APPROXIMATE AND SHOULD BE CONSIDERED ILLUSTRATIVE ONLY.

Cameron Loback
Berkshire Hathaway HomeServices Starck Real Estate
D: 262-749-1060
cloback@starckre.com