Fond du Lac County, WI

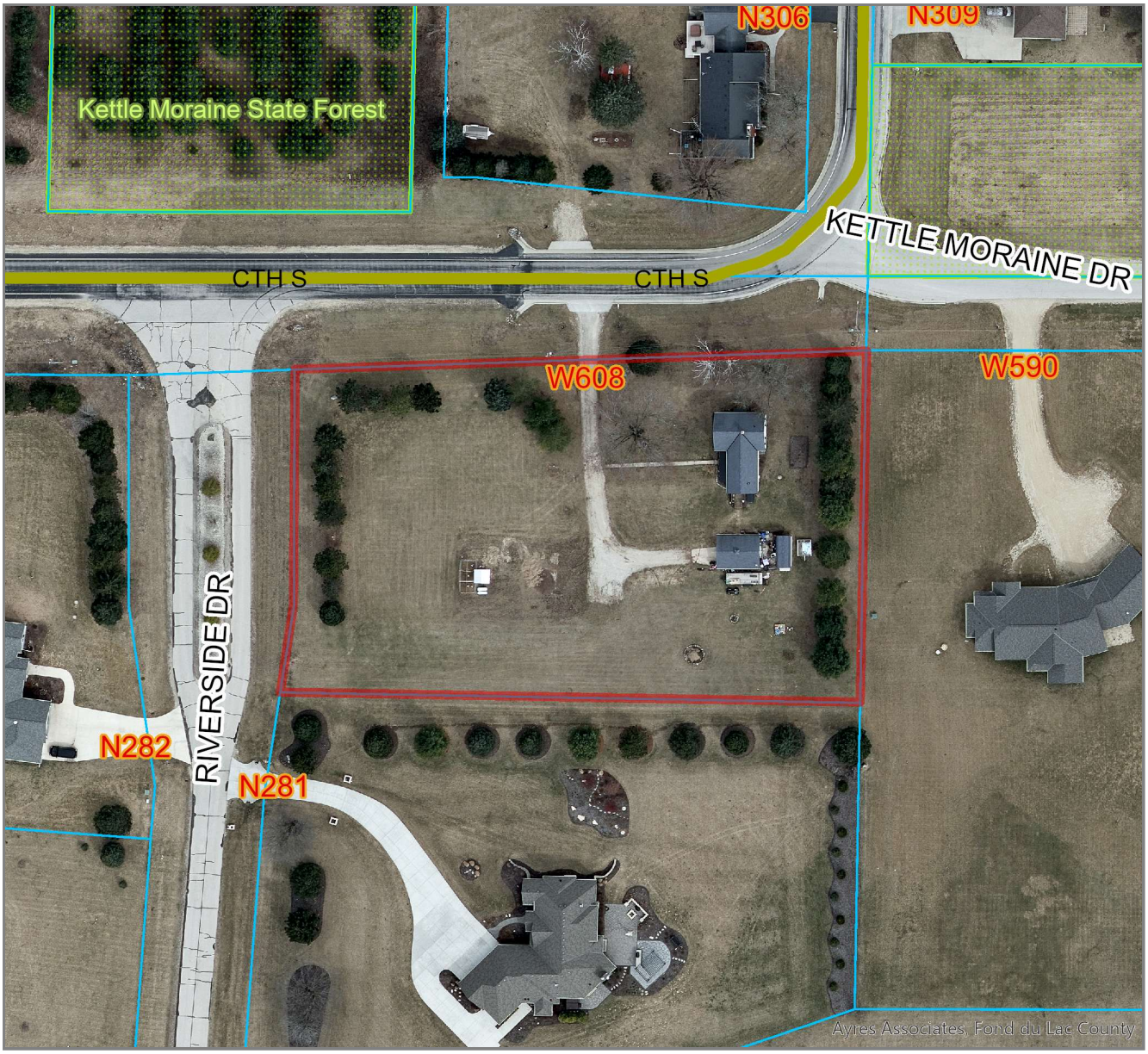

PIN	T03-13-19-99-HE-025-00	Street_address	W608 COUNTY RD S
OwnerNames	SMITH, MARK; SHERMAN, MELISSA	MunicipalityCode	20006
MailingAddress1	W608 COUNTY RD S	Municipality	TOWN OF AUBURN
MailingAddress2		PLSSLocation	NW-SE, Sec. 35, T15N, R19E
MailingCity	KEWASKUM	Acres	1.626
MailingState	WI	LegalDescription	Refer to the source document for actual legal description. S35 T13N R19E HERITAGE ESTATES LOT 2 EXC S 30' SOLD IN DOC 1161989
MailingZip	53040		

Disclaimer: Map and parcel data are believed to be accurate, but accuracy is not guaranteed. This is not a legal document and should not be substituted for a title search,appraisal, survey, or for zoning verification.

Map Scale
1 inch = 100 feet
8/18/2026