Got Radon? LLC
3837-48th Ave.
Kenosha, WI 53144
262-358-0997

Radon Inspection Report

Test Location:

19123 101st Street
Bristol, WI

Test For:

George Bessette (Listing Agent)
homes@georgebessette.com
847-812-2797

Inspected By:

Jacob Resch - Got Radon?
3837-48th Ave.
Kenosha, WI 53144
262-358-0997
Lic/Cert. # RNI20232094

Bldg. Type: Residential Single Family

Type: Post-Mitigation



Test Result: Pass

Overall Average: **1.3 pCi/l**

EPA Average: **1.3 pCi/l**

Test Device Details:

Serial Number:	105072031
Model Number:	1027
Last Calibration:	02/18/2026
Next Calibration:	02/18/2027
Correction Factor:	1.01
Motion Error:	No

Test Site Condition:

Mitigation Sys: Installed and Active

Test Summary:

CRM Location:	Start:	Stop:	Interval:	Duration:
Basement	11/05/2026 11:02 AM	11/07/2026 02:02 PM	1 hr	51 hr

*First 4 hrs of data excluded	Min:	Max:	Average:	Measurement Units:
Radon Concentration:	0.3	3.2	1.3	pCi/l

Comments:

The test result is below the Environmental Protection Agency's (EPA) recommended action level of 4.0pCi/l and is considered a pass. The EPA does recommend retesting every 2 years or after the completion of any renovations that impact the home's foundation.

Lic/Cert Signature

Inspection Report Date: 11/08/2026

Got Radon? LLC
3837-48th Ave.
Kenosha, WI 53144
262-358-0997

Radon Inspection Chart



Test Result: Pass

Test Location: Bristol, WI ,

Inspection Report Date: 11/08/2026

Got Radon? LLC
3837-48th Ave.
Kenosha, WI 53144
262-358-0997

Test Table

* Data from first 4 hours excluded from EPA calculations

Date/Time	Radon(pCi/l)	Flags
11/05/26 12:02 PM	0.3	-
11/05/26 01:02 PM	2.0	-
11/05/26 02:02 PM	2.0	-
11/05/26 03:02 PM	0.7	-
11/05/26 04:02 PM	0.3	-
11/05/26 05:02 PM	0.3	-
11/05/26 06:02 PM	2.0	-
11/05/26 07:02 PM	1.5	-
11/05/26 08:02 PM	2.0	-
11/05/26 09:02 PM	1.1	-
11/05/26 10:02 PM	0.7	-
11/05/26 11:02 PM	2.4	-
11/06/26 12:02 AM	0.7	-
11/06/26 01:02 AM	0.3	-
11/06/26 02:02 AM	0.7	-
11/06/26 03:02 AM	0.7	-
11/06/26 04:02 AM	0.3	-
11/06/26 05:02 AM	2.0	-
11/06/26 06:02 AM	1.5	-
11/06/26 07:02 AM	1.1	-
11/06/26 08:02 AM	0.7	-
11/06/26 09:02 AM	0.3	-
11/06/26 10:02 AM	1.5	-
11/06/26 11:02 AM	2.0	-
11/06/26 12:02 PM	1.1	-
11/06/26 01:02 PM	2.8	-
11/06/26 02:02 PM	0.7	-
11/06/26 03:02 PM	1.1	-
11/06/26 04:02 PM	1.1	-
11/06/26 05:02 PM	2.4	-
11/06/26 06:02 PM	1.5	-
11/06/26 07:02 PM	1.1	-
11/06/26 08:02 PM	0.7	-
11/06/26 09:02 PM	1.5	-
11/06/26 10:02 PM	2.0	-
11/06/26 11:02 PM	2.0	-
11/07/26 12:02 AM	2.0	-
11/07/26 01:02 AM	1.1	-
11/07/26 02:02 AM	1.5	-
11/07/26 03:02 AM	1.1	-
11/07/26 04:02 AM	1.1	-
11/07/26 05:02 AM	0.3	-
11/07/26 06:02 AM	0.7	-
11/07/26 07:02 AM	1.1	-

Test Result: Pass

Test Location: Bristol, WI ,

Inspection Report Date: 11/08/2026

Got Radon? LLC
3837-48th Ave.
Kenosha, WI 53144
262-358-0997

Test Table

* Data from first 4 hours excluded from EPA calculations

Date/Time	Radon(pCi/l)	Flags
11/07/26 08:02 AM	1.1	-
11/07/26 09:02 AM	0.7	-
11/07/26 10:02 AM	2.4	-
11/07/26 11:02 AM	1.5	-
11/07/26 12:02 PM	0.7	-
11/07/26 01:02 PM	1.1	-
11/07/26 02:02 PM	3.2	-

Test Result: Pass

Test Location: Bristol, WI ,

Inspection Report Date: 11/08/2026

Got Radon? LLC
3837-48th Ave.
Kenosha, WI 53144
262-358-0997

Radon Test Information

Radon Risk Information

Radon causes lung cancer by means of the decay of its daughter products after breathing in air contaminated with higher levels of Radon. The World Health Organization (WHO) estimates that 15% of lung cancers worldwide are caused by exposure to elevated indoor levels of Radon. Overall, radon is the second leading cause of lung cancer responsible for about 21,000 lung cancer deaths every year in the US alone. Radon gas is the number one cause of lung cancer among non-smokers. The U.S. Environmental Protection Agency (EPA), the U.S. Surgeon General, and the Center for Disease Control and Prevention (CDC) strongly recommend that ALL homebuyers have an indoor radon test performed prior to purchase or taking occupancy and recommend having the radon levels professionally mitigated if elevated radon concentrations are found.

Understanding Radon Test Results

Recommended Action Levels vary by country and typically range from 3 pCi/l (100 Bq/m3) to 8 pCi/l (300 Bq/m3). Recommendations below are based on test results by a Continuous Radon Monitor (CRM) Test of at least 48h duration and are based on recommendations by the EPA.

Measured Average Radon Level:

- At or above 4.0 pCi/l (148 Bq/m3): Corrective measures to reduce exposure to radon gas is strongly recommended (ANSI MAH2014)
- Between 2-4 pCi/l (74-148 Bq/m3): Consider mitigation or periodic retest as indoor Radon levels vary by season and weather conditions
- Below 2 pCi/l (74 Bq/m3): Consider bi-annual retest or whenever significant changes to the home structure or mechanical systems occurred

Test Result: Pass

Test Location: Bristol, WI ,

Inspection Report Date: 11/08/2026

Got Radon? LLC
3837-48th Ave.
Kenosha, WI 53144
262-358-0997

Property Pictures



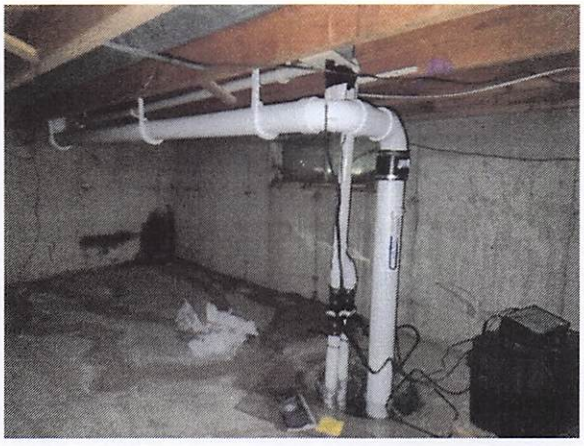

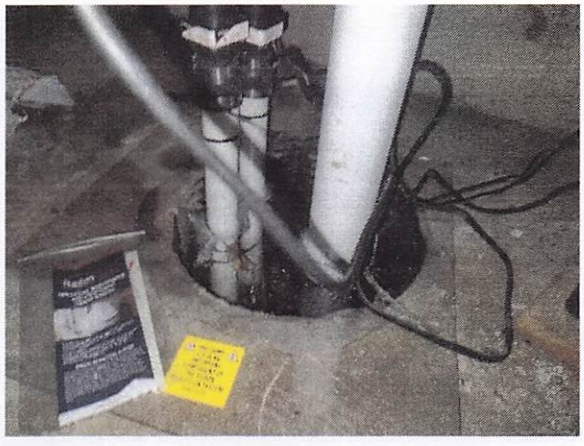



Test Result: Pass

Test Location: Bristol, WI ,

Inspection Report Date: 11/08/2026