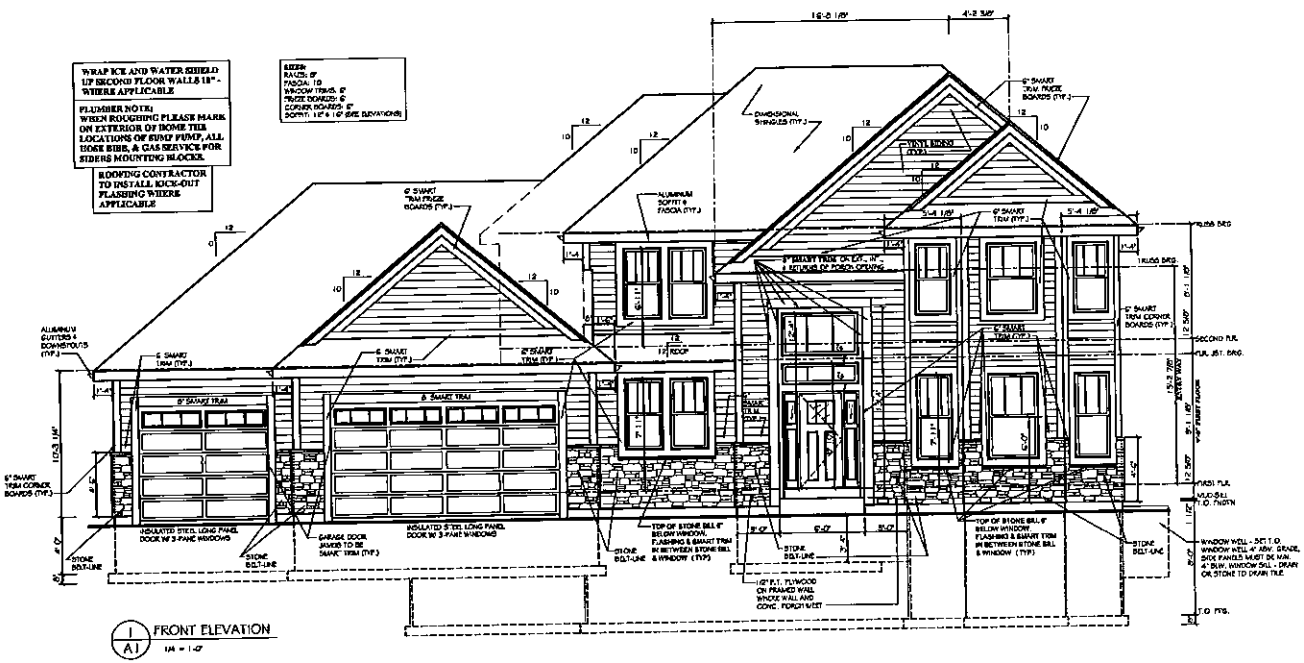

1 / A1 FRONT ELEVATION
1/4" = 1'-0"

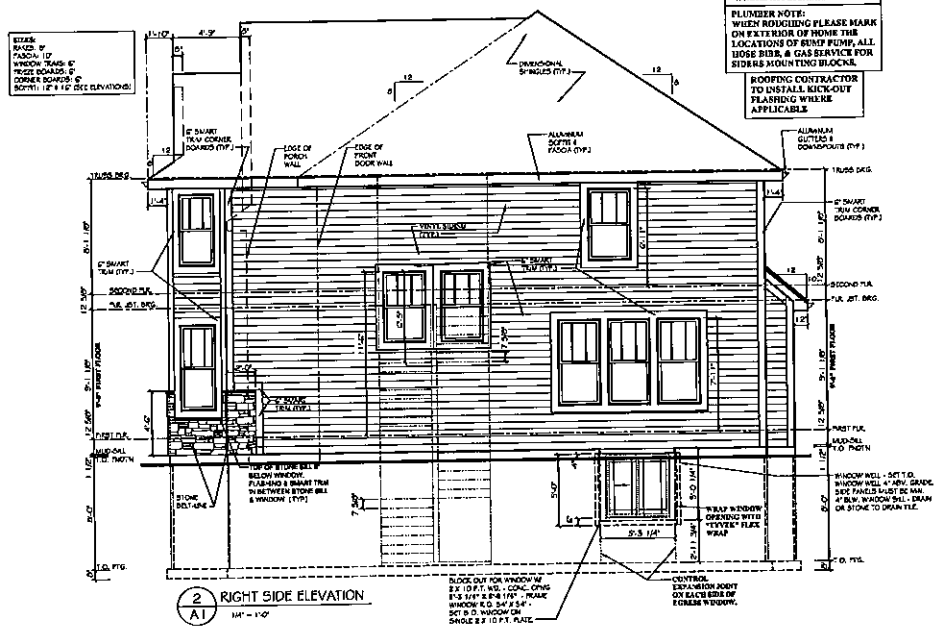

2 / A1 RIGHT SIDE ELEVATION
1/4" = 1'-0"

INDEX TO SHEETS

A-1 FRONT ELEVATION, RIGHT SIDE ELEVATION, GENERAL NOTES, ABBREVIATIONS, KEY TO SYMBOLS

A-2 FOOTING & FNDTN PLAN, FNDTN DETAILS, ELECTRICAL PLAN

A-3 FIRST FLOOR PLAN, ELECTRICAL PLAN, CABINET ELEVATIONS, DRYWALL LOCKER DETAIL

A-4 SECOND FLOOR PLAN, ELECTRICAL PLAN, CABINET ELEVATIONS, WINDOW & DOOR SCHEDULE

A-5 REAR ELEVATION, LEFT SIDE ELEVATION, ROOF PLAN

A-6 WALL BRACING PLANS, WALL BRACING DETAILS

A-7 BUILDING SECTIONS, DRAIN DETAILS

SYMBOLS

CEILING LIGHT
LIGHT ON PULL CHAIN
WALL MOUNTED LIGHT
DUPLEX RECEPTACLE
WEATHER-PROOF DUPLEX RECEPTACLE
GROUND-FAULT RECEPTACLE
220 VOLT OUTLET
TELEPHONE JACK
SWITCH
3-WAY SWITCH
4-WAY SWITCH
GAS CONNECTION
HOSE BIB
FLOOD LIGHT
CYCLONE LIGHT
RECESSED LIGHT
HEAT, LIGHT, FAN UNIT
REINFORCED CEILING FAN OUTLET
INTERCONNECTED SMOKE DETECTOR
EXHAUST FAN
TV CABLE OUTLET
SMOKE / CARBON MONOXIDE DETECTOR

GENERAL NOTES

1. CONTRACTOR SHALL VERIFY MISSING OR INCORRECT DIMENSIONS WITH KAEREK HOMES, INC. PRIOR TO CONTINUING W/ WORK.
   DO NOT SCALE DIMENSIONS FROM DRAWINGS
2. INTERIOR PARTITIONS ARE 4-1/2" THICK (ACTUAL) UNLESS OTHERWISE NOTED.
3. THE PLACEMENT OF BUILDING COMPONENTS, MECHANICAL EQUIPMENT, AND ELECTRICAL & APPLIANCES ARE SUBJECT TO FIELD ADJUSTMENT. ACTUAL CONSTRUCTION MAY NOT CONFORM EXACTLY TO THE INDICATED LOCATIONS ON THE DRAWINGS.
4. ROUGH CARPENTERS SHALL ERECT AND MAINTAIN TEMPORARY SAFETY BARRIERS AT ALL OPENINGS AND EDGES BETWEEN FLOORS & AT SCAFFOLDS. SUBCONTRACTORS SHALL REPLACE OR REPAIR ANY BARRIERS REMOVED FOR CONSTRUCTION UNTIL FINISHED BARRIERS HAVE BEEN INSTALLED.
5. ROOF TRUSS MANUFACTURER TO PROVIDE VALLEY FRAMING FOR ANY VALLEY 16' WIDE AND OVER.
6. ALL FASTENERS INTO ANY PT LUMBER SHALL BE HOT DIPPED GALVANIZED.
7. ALL MINIMUM BEARING LENGTHS UNLESS NOTED OTHERWISE ON DRAWINGS SHALL BE:
   - FOR OPENINGS 3'-0" OR LESS ..... (2) - 2 X 10 'S
   - FOR OPENINGS 3'-1" TO 4'-0" ..... (2) - 2 X 12 'S
   - FOR NON-LABELED OPENINGS LARGER THAN 4'-0" CONTRACTOR SHALL CONTACT KAEREK HOMES INC FOR HEADER SIZE.

ABBREVIATIONS

ABV.	ABOVE	C.C.	CLOTHES CHUTE	DIA.	DIAMETER	G.D.	GARBAGE DISPOSAL	MAX.	MAXIMUM	STL.	STEEL
A.F.F.	ABOVE FINISH FLOOR	CLG.	CEILING	D.W.	DISH WASHER	GYP. BD.	GYPSUM WALL BOARD (DRYWALL)	O.C.	ON CENTER	T. & G.	TONGUE AND GROOVE
BLDG.	BUILDING	CMU.	CONCRETE MASONRY	EXT.	EXTERIOR	HDR.	HEADER	O.H. DR.	OVERHEAD DOOR	T.O.	TOP OF
BLW.	BELOW	COL.	COLUMN	F.G.	FIBERGLASS	INSUL.	INSULATION	PL. & SH.	POLE AND SHELF	TYP.	TYPICAL
BM.	BEAM	CONC.	CONCRETE	FLR.	FLOOR	JST.	JOIST	P.T.	PRESSURE TREATED	W	WITH
B.O.	BOTTOM OF	CRS.	COURSE	FTG.	FOOTING	LT.	LAUNDRY TUB	R.O.	ROUGH OPENING	WD.	WOOD
BRG.	BEARING	C.T.	CERAMIC TILE	FURN.	FURNACE	MIN.	MINIMUM	SH.	SHELF	W.H.	WATER HEATER

REVISIONS	BY
OWNERS APPROVAL:	
DATE:	

Kaerek HOMES, INC.
11600 LINCOLN AVENUE • WEST ALLIS, WI 53227
PHONE (414) 321-5300 • FAX (414) 321-8622

A RESIDENCE FOR:
KAEREK HOMES, INC.
244 CANDLEBERRY LANE
LOT 136, SHADY HOLLOW #6
GRAFTON, WISCONSIN

PRESCOTT - ELITE SERIES

JOB NO. KHI 9532
DRAWN BY: ALM/MEW
PLAN DATE: 05-12-26
STRUCTURAL REVIEW
BY: JML
DATE: XXXXXXXX
SHEET: A1

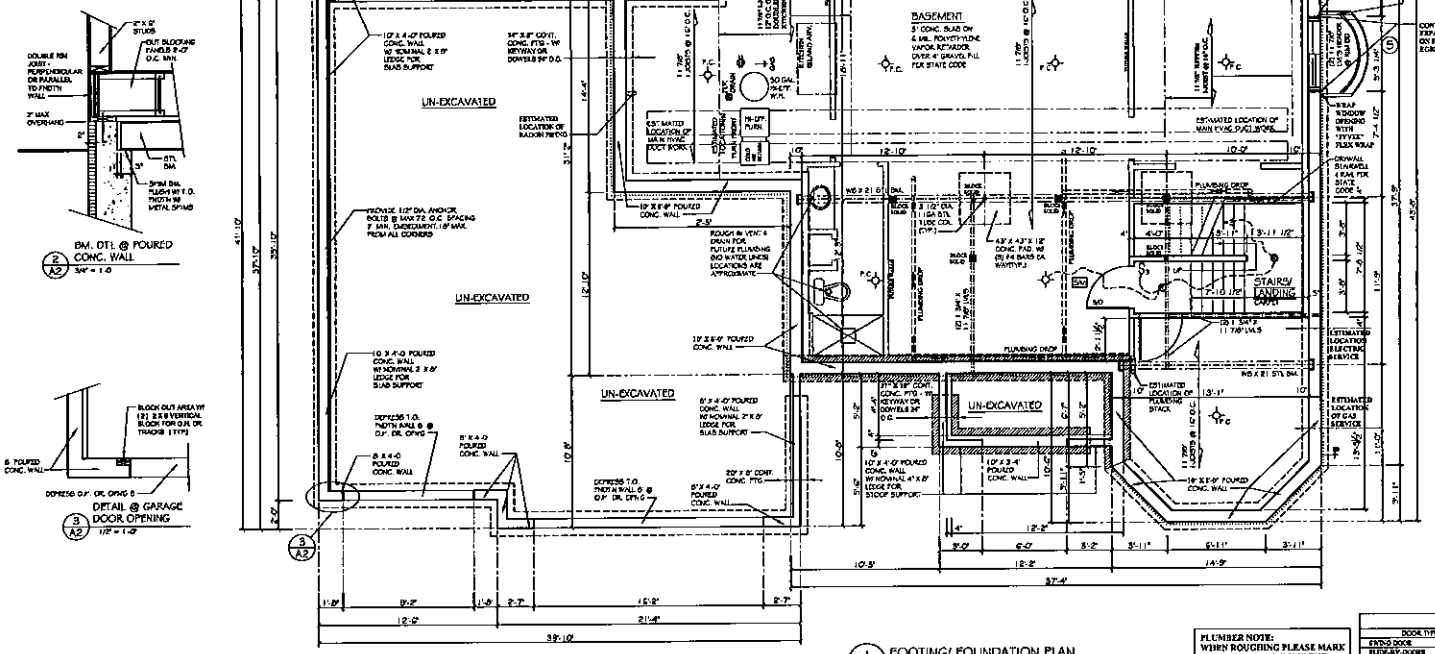

1 / A2 FOOTING/ FOUNDATION PLAN
1/4" = 1'-0"
1,306 SQ. FT. BASEMENT SLAB AREA
1,010 SQ. FT. GARAGE SLAB AREA

NOTES TO SHEET A2

1. SEE GENERAL NOTES ON SHEET A1
2. FOUNDATION CONTRACTOR IS RESPONSIBLE FOR PROVIDING ALL REQUIRED SHORING IN MASONRY OR CONCRETE FOUNDATION WALLS AS PROVIDED FOR BY STATE CODE
3. FOOTINGS ARE DESIGNED FOR 3000 PSF SOIL BEARING CAPACITY. LESS CAPACITY MAY REQUIRE RE-ENGINEERING.
4. SUMP PUMP LOCATION MAY VARY FROM PLAN PER REQUIREMENTS OF GOVERNING AGENCIES AND/OR GENERAL CONTRACTOR'S DISCRETION.
5. FLOOR JOISTS SHALL BE ENGINEERED WOOD I-JOISTS UNLESS OTHERWISE NOTED.

11 7/8" I-JOIST:
MAX. SIMPLE SPAN @ 21"-3" @ 12" O.C.
MAX. SIMPLE SPAN @ 19'-7" @ 16" O.C.
MAX. MULTIPLE SPAN @ 23'-5" @ 12" O.C.
MAX. MULTIPLE SPAN @ 20'-5" @ 16" O.C.

MAXIMUM SPANS BASED ON 40 PSF L.L. + 10 PSF D.L. L.L. DEFLECTION LIMIT OF L/480.

6. 2-8" DRY PLIES - PROVIDE SOLID BLOCKING FROM T.O. STL BM. TO UNDERSIDE OF FLOOR SHEATHING. BLOCKING SHALL BE 3 P.T. NO. 2 OR BETTER, CUT 11 1/2" LONGER THAN DEPTH OF JOIST, 4 SHALL BE EQUAL IN AREA TO COLUMN SUPPORTED.
7. FOUNDATION INSULATION: PROVIDE & INSTALL 2" (R-10) EXTRUDED POLYSTYRENE INSULATION AROUND ENTIRE PERIMETER OF BASEMENT FOUNDATION WALLS FROM T.O. FOOTING TO T.O. FOUNDATION WALL (EXCLUDING BRICK LEDGES + CAP) OVER SLAB EDGES). COVER EXPOSED INSULATION W/ INSULATION COVER. (SEE WALL SECTION DETAIL)
8. CONTRACTOR TO PROVIDE A MIN. OF (2) #4 ROAMING BARS @ BOTTOM OF ALL FOUNDATION WALLS SPANNING DISCONTINUOUS FOOTINGS.
9. FOOTINGS SUPPORTING A CONCRETE WALL WITH UNBALANCED FILL OVER 4'-0" SHALL HAVE A KEYWAY OR DOWELS 24" O.C. NO KEYWAY OR DOWELS REQUIRED WITH UNBALANCED BACKFILL LESS THAN 48".

10. CONCRETE WALL AND RE-BAR SCHEDULE:
- 8" X 8'-4" - 8'-0" POURED CONCRETE WALLS: (3) #4 BARS HORIZONTAL - TOP AND BOTTOM OF CONCRETE WALL
- 8" X 9'-0" - 7'-0" POURED CONCRETE WALLS: (3) #4 BARS HORIZONTAL - TOP, MIDDLE, & BOTTOM OF CONCRETE WALL
- 10" X 8'-0" & 7'-4" POURED CONCRETE WALLS: (3) #4 BARS HORIZONTAL - TOP, MIDDLE, & BOTTOM OF CONCRETE WALL
- 10" X 9'-4" POURED CONCRETE WALLS: (4) #4 BARS HORIZONTAL - EQUALLY SPACED IN CONCRETE WALL TOP BAR SHALL BE WITHIN 24" OF TOP OF WALL, BOTTOM BAR SHALL BE WITHIN 24" OF BOTTOM OF WALL.
- LAP LENGTH SHALL BE A MINIMUM OF 24"
- CORNERS = EXTEND BARS AROUND CORNER AND LAP A MIN. OF 24 BAR DIAMETERS.
- POURED CONCRETE WALLS SHALL HAVE CONCRETE STRENGTH OF 3500 PSI.

11. FOUNDATION CONTRACTORS SHALL SUPPLY A GROUNDING BAR, 1/4" DIA. PROTRUDES OUT OF 1'-0" TOP OF THE FOUNDATION WALL 5'-4" @ THE ELECTRICAL SERVICE LOCATION. PLEASE CONTACT CONSTRUCTION SUPERVISOR FOR 8" LOCATION IF NOT LABELED ON PLAN.

ROUGH CARPENTER NOTE:
DOUBLE RIM JOIST ON FIRST FLOOR DECKS PERPENDICULAR OR PARALLEL TO FOUNDATION WALL, SKB MULTIPLE L SHALL NOT OVERHANG FOUNDATION WALL MORE THAN 1 1/2", 2" MAXIMUM OVERHANG WITH SHEATHING ATTACHED

PLUMBER NOTE:
WHEN ROUGHING PLEASE MARK ON EXTERIOR OF DOME THE LOCATIONS OF SUMP PUMP, ALL HOSE BIBS, & GAS SERVICE FOR SIDERS MOUNTING BLOCKS.

INTERIOR DOOR ROUGH OPENING SCHEDULE

DOOR TYPE	ROUGH OPENING	EXAMPLE
SWING DOORS	WIDTH: ADD 2" TO DOOR SIZE HEIGHT = 6'8"	2'6 = 34" x 82" R.O.
SLIDE-BY-DOORS	WIDTH: ADD 1'0" TO DOOR SIZE HEIGHT = 6'8"	(2) 2'6 = 62" X 82" R.O.
PAIR OF FRENCH DOORS	WIDTH: ADD 1 1/2" TO DOOR SIZE HEIGHT = 6'8"	(2) 2'6 = 63" X 82" R.O.
POCKET DOORS	HEIGHT = 84 1/4" - FRAME R.O.	
BARN DOORS (DRYWALL OPENINGS)	SEE FLOOR PLAN FOR DETAILS	
BARN DOORS (CASED OPENINGS)	SEE FLOOR PLAN FOR DETAILS	

Kaerek HOMES, INC.
11 GOD LINCOLN AVENUE • WEST ALLIS, WI 53227
PHONE (414) 321-5300 • FAX (414) 321-5622

REVISIONS	BY

OWNER'S APPROVAL

DATE:

A RESIDENCE FOR:
KAEREK HOMES, INC.
244 CANDLEBERRY LANE
LOT 126, SPRADY HOLLOW #6
GRAFTON, WISCONSIN

PRESCOTT - ELITE SERIES

JOB NO.
KHI 9532

DRAWN BY: ALH/MEW
PLAN DATE: 05-12-26
STRUCTURAL REVIEW
BY: JML
DATE: XXXXXXX

SHEET:
A2

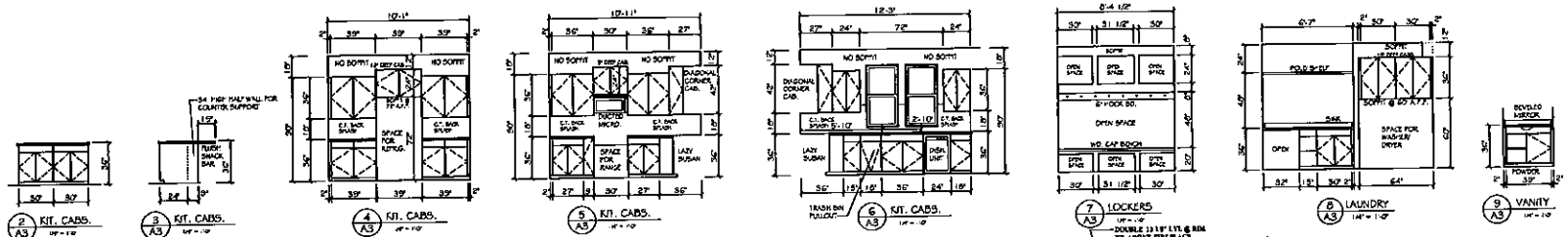

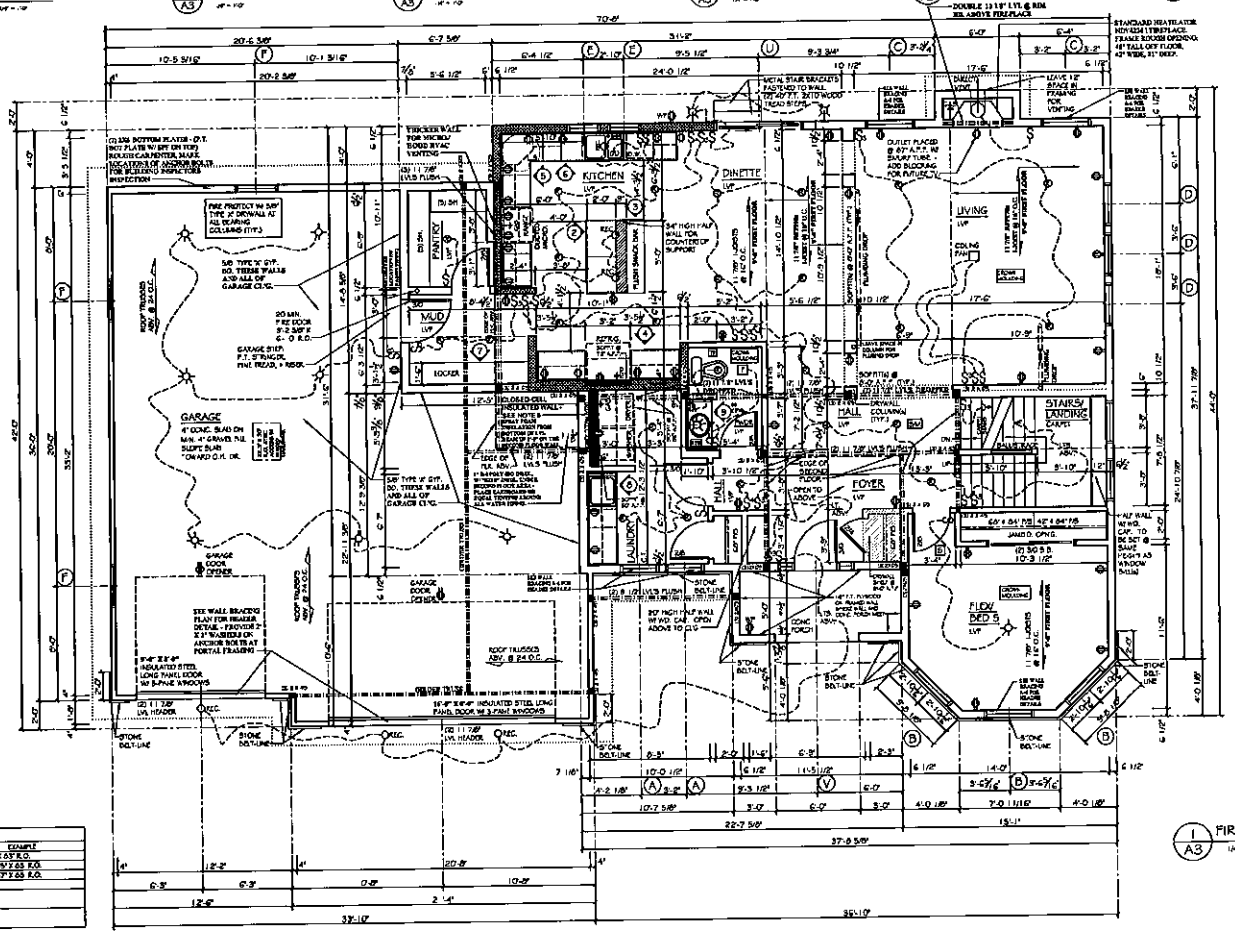

NOTES TO SHEET A3

1. CONTRACTOR SHALL VERIFY MISSING OR INCORRECT DIMENSIONS IN KAEREK HOMES.

DO NOT SCALE DIMENSIONS FROM DRAWINGS

2. INTERIOR PARTITIONS ARE 4-1/2" THICK UNLESS OTHERWISE NOTED.

3. THE PLACEMENT OF BUILDING COMPONENTS, MECHANICAL EQUIPMENT, ALL ELECTRICAL & APPLIANCES ARE SUBJECT TO FIELD ADJUSTMENT. ACTUAL CONSTRUCTION MAY NOT CONFORM EXACTLY TO THE INDICATED LOCATIONS ON THE DRAWINGS.

4. ROUGH CARPENTERS SHALL INSTALL FIRE STOPPING IN ALL LOCATIONS AS REQUIRED BY STATE CODE.

5. SEE WINDOW EXTERIOR DOOR SCHEDULE ON SHEET A4 FOR KEY TO WINDOW DESIGNATIONS.

6. ALL GIRDER TRUSSES SHALL HAVE A MIN. OF (3) STUDS MIN. EACH SIDE FOR BEARING.

7. DEIGNIFIED STUD WALLS AT KITCHEN CABINET WALLS, ALL POCKET DOORS, AND PATIO DOOR KING & SHOULDER STUDS.

8. CLOSED-CELL SPRAY FOAM INSULATED WALL FOR COLD PROTECTION AT PLUMBING PIPES

1 FIRST FLOOR PLAN
A3 1/4" = 1'-0"
1,536 SQ. FT. FIRST FLOOR AREA
1,054 SQ. FT. GARAGE FLOOR AREA

PLUMBER NOTE:
WHEN ROUGHING PLEASE MARK ON EXTERIOR OF HOME THE LOCATIONS OF SUMP PUMP, ALL HOSE BIBS, & GAS SERVICE FOR SIDERS MOUNTING BLOCKS.

ROUGH CARPENTER NOTES:

ROUGH CARPENTER SHALL INSTALL SAFETY RAILS AND GUARDRAILS AT ALL STAIRWELLS. SAFETY RAILS AND GUARDRAILS MUST BE PROPERLY INSTALLED TO ALLOW FOR COMPLETE DRYWALL INSTALLATION WITHOUT REMOVING RAILING. PLEASE SEE THE EXPEDITOR IF SPEC'S ARE NEEDED.

ROUGH CARPENTER SHALL INSTALL HANDRAIL BLOCKING IN WALLS WHERE HANDRAIL FASTENS TO WALL

ROUGH CARPENTER SHALL GLUE ALL I-JOISTS TO BOTTOM OF JOIST HANGERS.

ROUGH CARPENTER SHALL GLUE, NAIL, & SCREW FLOOR SHEATHING TO ALL LVL BEAMS IN FLOOR SYSTEM.

FRAME ALL WINDOWS & DOORS TO ROUGH OPENING SIZES ON SCHEDULE. OPENINGS NEED TO BE SQUARE & PLUMB WITH LEVEL SILLS.

ADD (2) ROWS OF SOLID BLOCKING FOR UPPER CABINETS. USE SCRAP CUT-OFFS FOR BLOCKING

INTERIOR DOOR ROUGH OPENING SCHEDULE

DOOR TYPE	ROUGH OPENING	EXAMPLE
SWING DOOR	WIDTH ADD 2" TO DOOR SIZE. HEIGHT = 83"	2/8 = 34" X 83" R.O.
SLIDE-BY-DOORS	WIDTH ADD 1/2" TO DOOR SIZE. HEIGHT = 83	(2) 2/8 = 69" X 83 R.O.
FAIR OF FRENCH DOORS	WIDTH ADD 1 1/2" TO DOOR SIZE. HEIGHT = 83	(2) 2/8 = 67" X 83 R.O.
POCKET DOORS	HEIGHT = 84 1/4" - FRAME LEVEL	
BARN DOORS (DRYWALL OPENINGS)	SEE FLOOR PLAN FOR DETAILS.	
BARN DOORS (FAMILED OPENINGS)	SEE FLOOR PLAN FOR DETAILS.	

REVISIONS	BY

OWNERS APPROVAL:

DATE:

Kaerek HOMES, INC.
11600 LINCOLN AVENUE • WEST ALLIS, WI 53227
PHONE (414) 321-5300 • FAX (414) 321-8622

A RESIDENCE FOR:
KAEREK HOMES, INC.
244 CANDLEBERRY LANE
LOT 126, SHADY HOLLOW #6
GRAFTON, WISCONSIN

PRESCOTT - ELITE SERIES

JOB NO.
KHI 9532

DRAWN BY: ALMVIEW
PLAN DATE: 05-12-26
STRUCTURAL REVIEW
BY: JML
DATE: XXXXXXXX
SHEET:
A3

WINDOW & EXTERIOR DOOR SCHEDULE

MARK	ORDER NUMBER	ROUGH OPNG	HEADER SIZE	NOTES	QTY.	SQ. FT. GLASS
			FIRST FLOOR WINDOWS			
A	3660 SH.	32 X 60"	(2) 1 3/4" X 11 7/8" LVLS	1, 2, 3, 6	2	10.12 EA.
B	3660 SH.	42" X 72"	(2) 1 3/4" X 11 7/8" LVLS	1, 2, 3, 6	1	15.96 EA.
			(8) 2 X 10'S		2	
C	3690 FIXED	42" X 24"	(2) 1 3/4" X 11 7/8" LVLS	1, 2, 6, 12	2	4.50 EA.
D	3060 SH.	36" X 72"	(2) 2 X 10'S	1, 2, 3, 6	5	15.40 EA.
E	2446 SH.	28" X 84"	(2) 1 3/4" X 9 1/2" LVLS	1, 2, 3, 6	2	7.20 EA.
F	3060 SH.	36" X 60"	(2) 2 X 10'S	1, 2, 3, 6	3	GARAGE
G	NOT USED.					
H	NOT USED.					
I	NOT USED.					
			SECOND FLOOR WINDOWS			
J	2660 SH.	32" X 60"	(2) 2 X 10'S	1, 2, 3, 6	2	10.12 EA.
K	3616 FIXED	60" X 16"	(5) 2 X 12'S	1, 2, 6, 12	1	4.80
L	3630 FIXED	66" X 36"	(2) 1 3/4" X 9 1/2" LVLS	1, 2, 6, 12	1	12.30
M	3650 SH.	42" X 60"	(2) 2 X 10'S	1, 2, 3, 6	3	13.80 EA.
N	2650 SH.	30" X 60"	(2) 2 X 10'S	1, 2, 3, 6, 11 (EGRESS ONLY)	7	11.48 EA.
O	2840 SH.	32" X 46"	(2) 2 X 10'S	1, 2, 3, 5, 6	1	7.65
P	NOT USED.					
Q	NOT USED.					
R	NOT USED.					
			BASEMENT WINDOWS			
S	4646 SLIDER	54" X 54"	(2) 1 3/4" X 11 7/8" LVLS	1, 2, 14	1	19.50
			DOORS			
T	NOT USED.					
U	SLIDING PATIO DOOR	72" X 80"	(2) 1 3/4" X 9 1/2" LVLS	1, 2, 7, 11	1	35.15
V	3038SCUR - 1/0 5628QUA3 - 5/0 3638SCUR - 1/0 W/ DEADBOLT	65 1/8 X 82 1/2	(8) 2 X 8'S	1, 2, 3, 11	1 1 1	

NOTES TO SCHEDULE:

1. WINDOWS, PATIO DOORS, & ENTRY DOORS SHALL BE SPACED THROUGH LUMBER WINDOWS & MORTISED DOORS. COILS, SHEATHING, BRACING & INTERNAL SOURCE
2. ALL HEADERS SHALL BE 2-9/16" NO. 2 OR BETTER LUMBER, UNLESS OTHERWISE NOTED, SIZES AS SHOWN.
3. WINDOWS SHALL BE SINGLE HUNG VINYL INSULATED GLASS W/ LOW-E & ARGON GAS / HALF SCREEN
4. NOT USED.
5. WINDOWS SHALL HAVE OBSCURING GLASS IN LOWER SASH.
6. WINDOWS SHALL HAVE METAL GRIDS IN AIR SPACE.
7. PAT O DOORS SHALL BE VINYL W/ INSULATED GLASS W/ LOW-E & ARGON GAS / SCREEN.
8. NOT USED.
9. DOORS SHALL BE STEEL INSULATED UNITS, STYLE AS NOTED, INSULATED GLASS WHEN STYLE REQUIRES.
10. NOT USED.
11. WINDOWS SHALL HAVE TEMPERED GLASS PER STATE CODE.
12. WINDOWS SHALL BE FIXED VINYL INSULATED GLASS W/ LOW "E" & ARGON GAS.
13. NOT USED.
14. WINDOWS SHALL BE SINGLE SLIDER VINYL INSULATED GLASS W/ LOW-E & ARGON GAS / SCREEN.

PLUMBER NOTE:
WHEN ROUGHING PLEASE MARK ON EXTERIOR OF HOME THE LOCATIONS OF SUMP PUMP, ALL HOSE BIBB, & GAS SERVICE FOR SIDERS MOUNTING BLOCKS.

ROUGH CARPENTER NOTES:
ROUGH CARPENTER SHALL INSTALL SAFETY RAILS AND GUARDRAILS AT ALL STAIRWELLS. SAFETY RAILS AND GUARDRAILS MUST BE PROPERLY INSTALLED TO ALLOW FOR COMPLETE DRYWALL INSTALLATION WITHOUT REMOVING RAILING. PLEASE SEE THE EXPEDITOR IF SPEC'S ARE NEEDED.
ROUGH CARPENTER SHALL INSTALL HANDRAIL BLOCKING IN WALLS WHERE HANDRAIL FASTENS TO WALL
ROUGH CARPENTER SHALL GLUE ALL I-JOISTS TO BOTTOM OF JOIST HANGERS.
ROUGH CARPENTER SHALL GLUE, NAIL, & SCREW FLOOR SHEATHING TO ALL LVL BEAMS IN FLOOR SYSTEM.
FRAME ALL WINDOWS & DOORS TO ROUGH OPENING SIZES ON SCHEDULE. OPENINGS NEED TO BE SQUARE & PLUMB WITH LEVEL SILLS.
ADD (2) ROWS OF 2ON3D BLOCKING FOR UPPER CABINETS. USE SCRAP CUT-OFFS FOR BLOCKING

INTERIOR DOOR ROUGH OPENING SCHEDULE

DOOR TYPE	ROUGH OPENING	EXAMPLE
SWING DOOR	WIDTH: ADD 3" TO DOOR SIZE. HEIGHT = 83"	2'6 = 34" X 83" R.O.
SLIDE-BY-DOORS	WIDTH: ADD 1/2" TO DOOR SIZE. HEIGHT = 83"	(2) 3'6 = 6'5 X 83" R.O.
PAIR OF FRENCH DOORS	WIDTH: ADD 1 1/2" TO DOOR SIZE. HEIGHT = 83"	(2) 3'6 = 6'7 X 83" R.O.
POCKET DOORS	HEIGHT = 84 1/4" - FRAME LEVEL	
BARN DOORS (OR DRYWALL OPENINGS)	SEE FLOOR PLAN FOR DETAILS.	
BARN DOORS (GARAGE OPENINGS)	SEE FLOOR PLAN FOR DETAILS.	

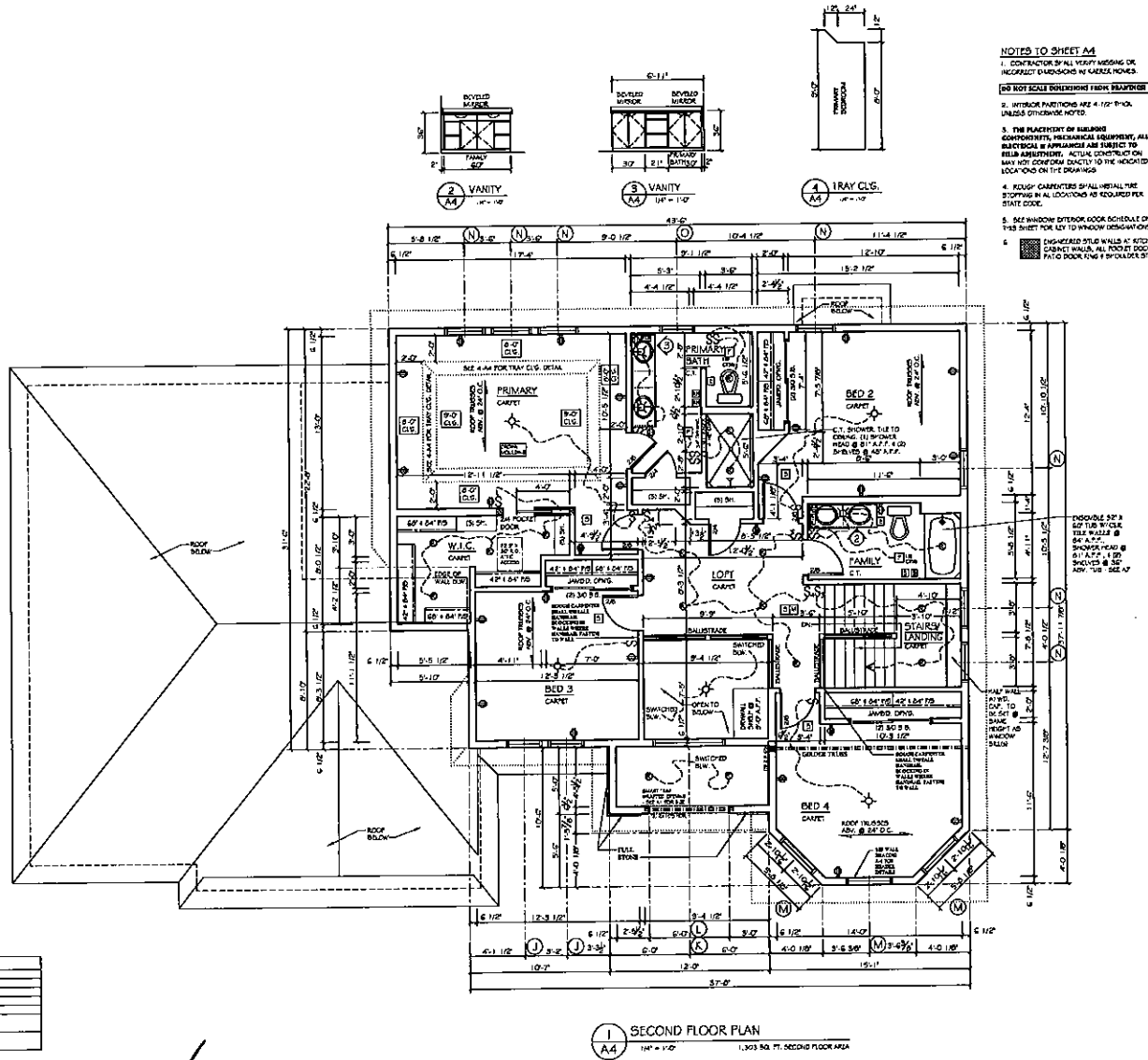

Kaerek HOMES, INC.
11600 LINCOLN AVENUE • WEST ALLIS, WI 53227
PHONE (414) 321-5300 • FAX (414) 321-5622

REVISIONS	BY

OWNERS APPROVAL:

DATE:

A RESIDENCE FOR:
KAEREK HOMES, INC.
244 CANDLEBERRY LANE
LOT 126, SHADY HOLLOW #6
GRAFTON, WISCONSIN

PRESCOTT – ELITE SERIES

JOB NO.
KHI 9532

DRAWN BY: ALH/MEW
PLAN DATE: 05-12-26
STRUCTURAL REVIEW
BY: JML
DATE: XXXXXXXX

SHEET:
A4

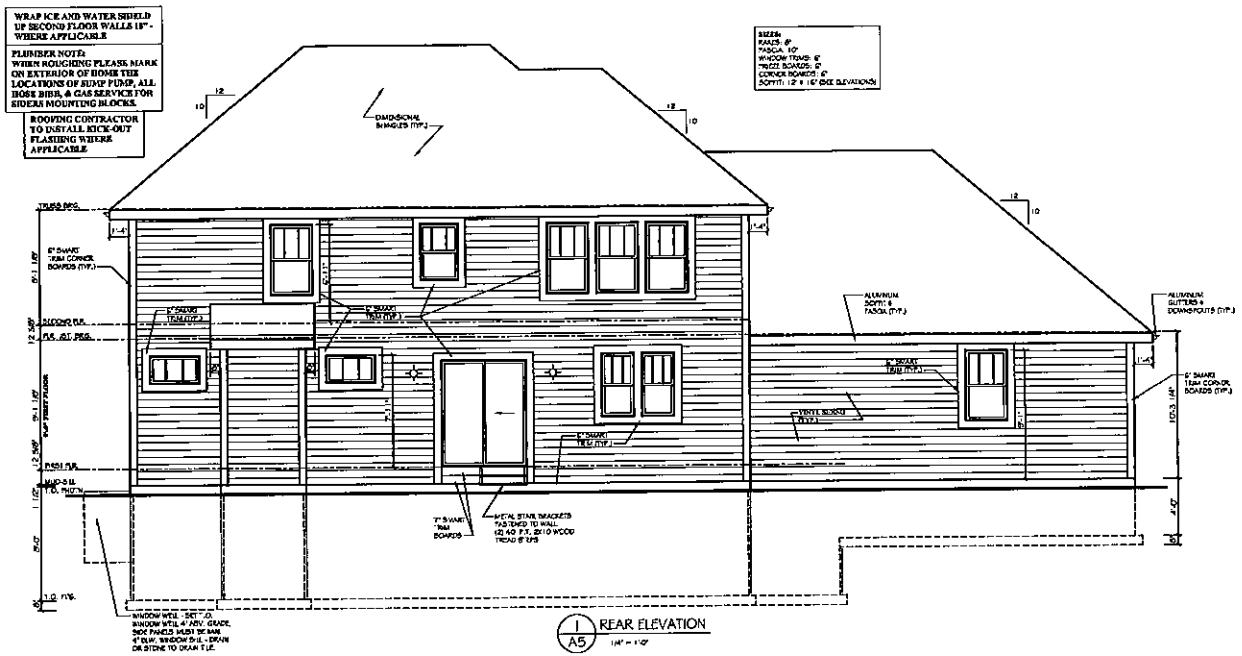

1 A5 REAR ELEVATION
1/4" = 1'-0"

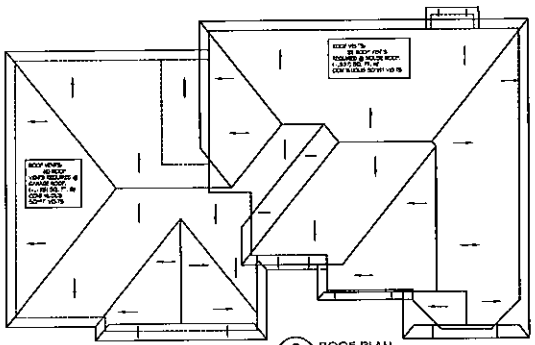

3 A5 ROOF PLAN
1/8" = 1'-0"

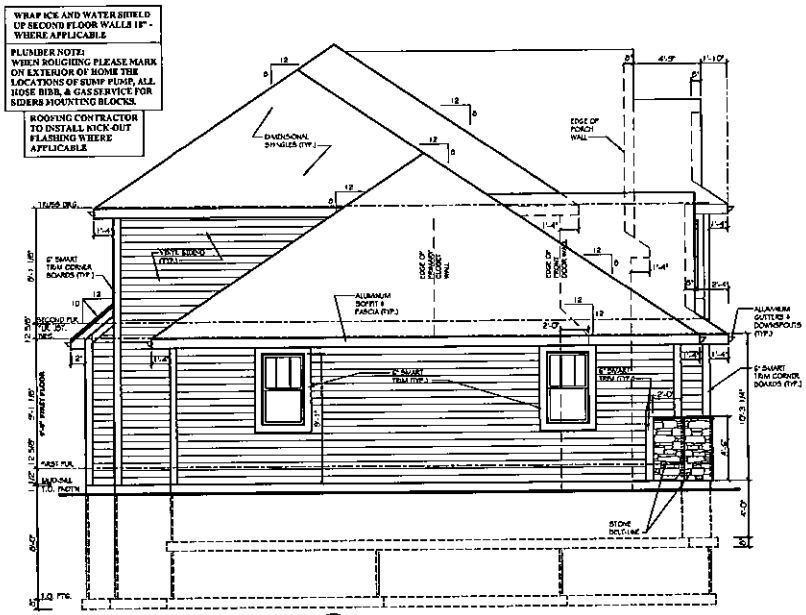

2 A5 LEFT SIDE ELEVATION
1/4" = 1'-0"

REVISIONS	BY

OWNERS APPROVAL:

DATE:

Kaerek HOMES, INC.
11600 LINCOLN AVENUE • WEST ALLIS, WI 53227
PHONE (414) 321-5300 • FAX (414) 321-8622

A RESIDENCE FOR:
KAEREK HOMES, INC.
244 CANDLEBERRY LANE
LOT 126, SHADY HOLLOW #6
GRAFTON, WISCONSIN

PRESCOTT - ELITE SERIES

JOB NO.
KHI 9532

DRAWN BY: ALM/MEW
PLAN DATE: 05-12-26
STRUCTURAL REVIEW
BY: JML
DATE: XXXXXXXX
SHEET:
A5

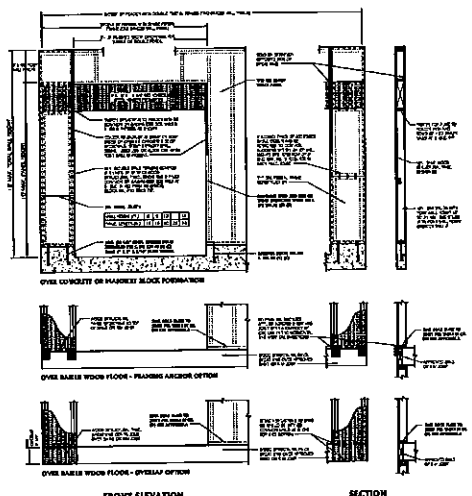

3 A6 PORTAL FRAMED DETAIL
3/8" = 1'-0"

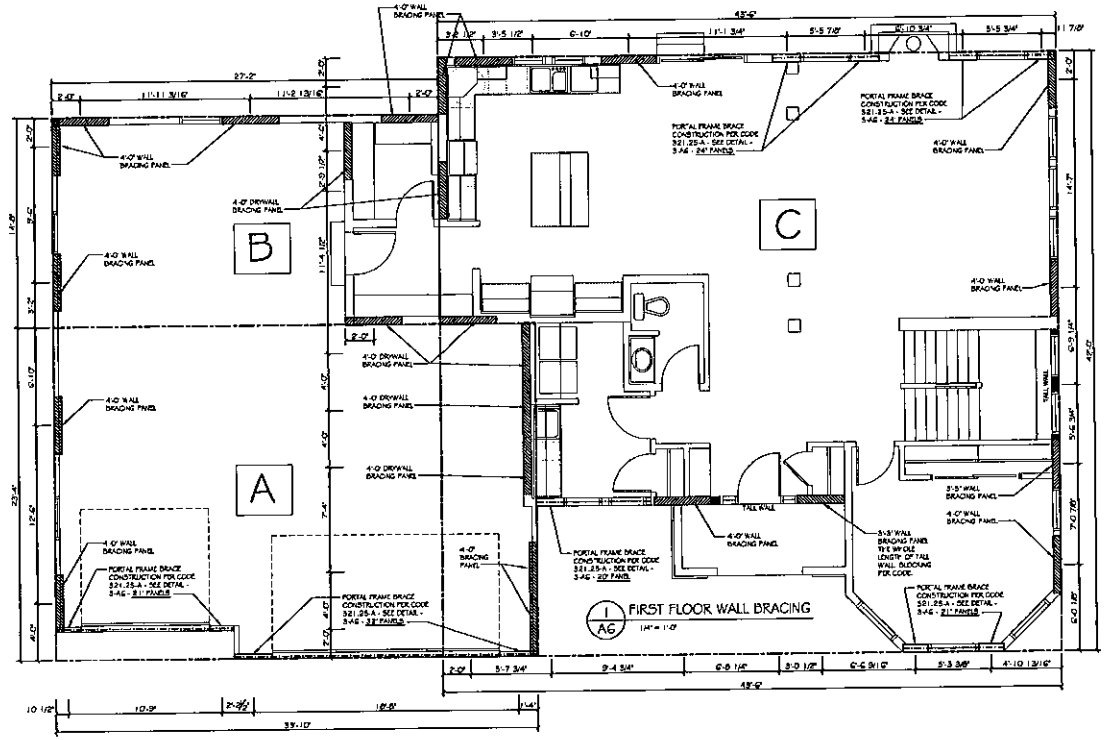

1 A6 FIRST FLOOR WALL BRACING
1/4" = 1'-0"

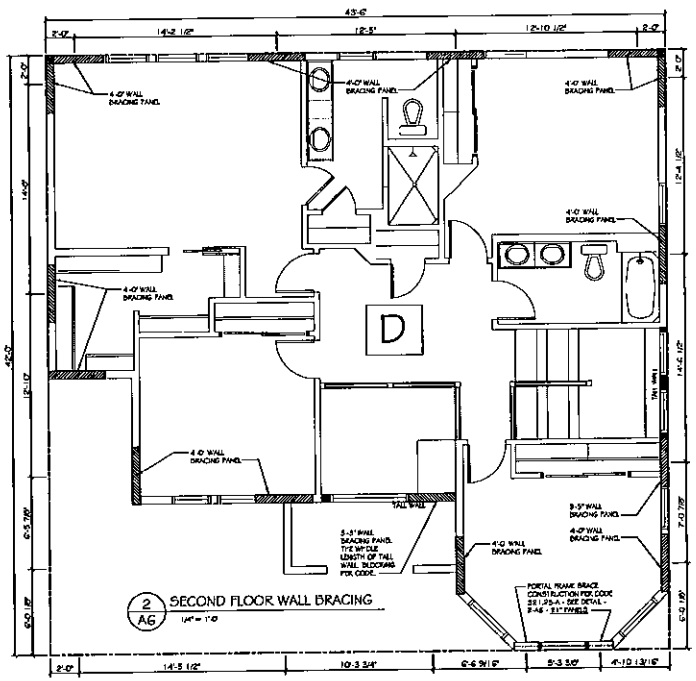

2 A6 SECOND FLOOR WALL BRACING
1/4" = 1'-0"

WALL BRACING SCHEDULE

RECTANGLE	PARALLEL LINES	LARGEST WALL OPENING	MAJORITY HEIGHT OF WALL	MIN. WALL PANEL (IN.)	EAVE TO RIDGE HEIGHT	LENGTH OF PERPENDICULAR SIDE	WALL HEIGHT CALC. ADJUSTMENT	MIN. NUMBER OF PANELS (IN FEET) REQUIRED PER SIDE
A	FRONT/ REAR	8'-0"	10'-0"	41"	20'-0"	33'-4"	1.0 X 7.3 =	7.30
	LEFT/ RIGHT	5'-0"	10'-0"	30"	20'-0"	33'-10"	1.0 X 8.0 =	8.00
B	FRONT/ REAR	5'-0"	10'-0"	30"	20'-0"	14'-0"	1 X 5.2 =	5.20
	LEFT/ RIGHT	5'-0"	10'-0"	30"	20'-0"	27'-2"	1 X 7.3 =	7.30
C	FRONT/ REAR	7'-6"	9'-0"	35"	20'-0"	42'-0"	.95 X 17.3 =	16.44
	LEFT/ RIGHT	6'-0"	9'-0"	30"	20'-0"	43'-6"	.95 X 17.3 =	16.44
D	FRONT/ REAR	5'-0"	8'-0"	24"	15'-0"	42'-0"	.90 X 8.8 =	7.92
	LEFT/ RIGHT	5'-0"	8'-0"	24"	15'-0"	43'-6"	.90 X 8.8 =	7.92

CONTINUOUS SHEATHED BRACING METHOD

MATERIAL	MIN. BRACE MATERIAL THICKNESS OR SIZE	MAX. NOMINAL WALL HEIGHT	MIN. BRACED WALL PANEL WIDTH OR BRACE ANGLE	CONNECTION CRITERIA MIN. FASTENERS	MAX. SPACING
CS-WSP (CONTINUOUS SHEATHED WSP)	3/8" FOR MAX. 16" O.C. STUD SPACING 7/16" FOR MAX. 24" O.C. STUD SPACING	12'-0"	SEES WALL VARY REFER TO TABLE 321.25-H	6d COOLER NAILS OR 3d BOX NAILS 2 3/8" LONG X 0.1 - 1/2" GAS OR 7/16" - OR 1/8" CROWN, 8 GAGE STAPLES X 1 1/4" LONG	6" EDGES, 1" FIELD (6 NAILS) 8" EDGES, 6" FIELD (8" STAPLES)

GYPSUM BOARD BRACING METHOD - (IF APPLICABLE)

GB - GYPSUM BOARD INSTALLED ON BOTH SIDE OF WALL	1/2" FOR MAX. 24" O.C. STUD SPACING	10'-0"	96"	5d COOLER NAILS OR #6 SCREWS	7" EDGES, 7" FIELD (INCLUDING TOP & BOTTOM PLATES)

REVISIONS	BY

OWNERS APPROVAL:

DATE:

Kaerek HOMES, INC.
11600 LINCOLN AVENUE • WEST ALLIS, WI 53227
PHONE (414) 321-5300 • FAX (414) 321-8622

A RESIDENCE FOR:
KAEREK HOMES, INC.
244 CANDLEBERRY LANE
LOT 126, SHADY HOLLOW #6
GRAFTON, WISCONSIN

PRESCOTT - ELITE SERIES

JOB NO. KHI 9532
DRAWN BY: ALHMEW
PLAN DATE: 05-12-26
STRUCTURAL REVIEW BY: JML
DATE: XXXXXXXX
SHEET: A6

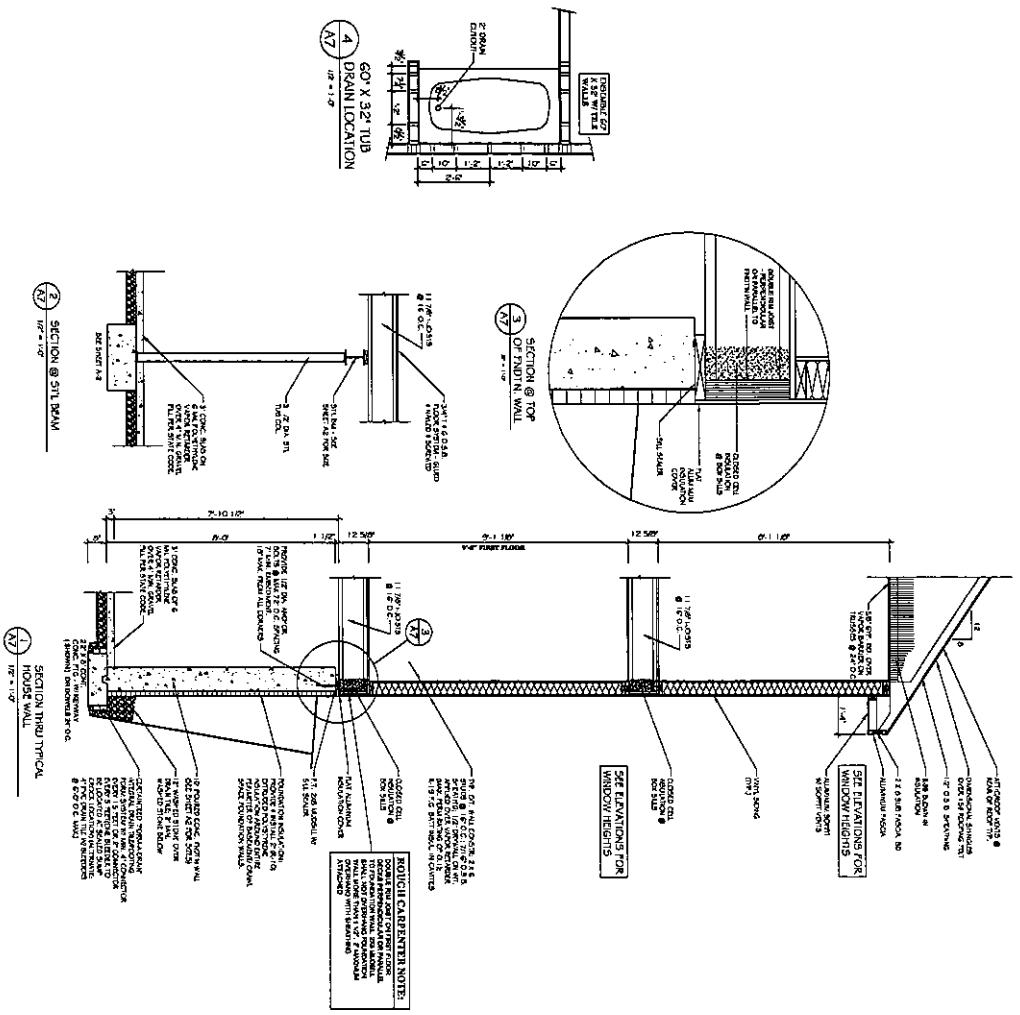

A RESIDENCE FOR:

KAEREK HOMES, INC.
244 CANDLEBERRY LANE
LOT 126, SHADY HOLLOW #6
GRAFTON, WISCONSIN

PRESCOTT - ELITE SERIES

JOB NO. KH 9532
DRAWN BY: ALM/KW
PLAN DATE: 05-12-06
STRUCTURAL REVIEW BY: JWL
DATE: XXXXXXXX
SHEET: A7

Kaerek HOMES, INC.
11600 LINCOLN AVENUE • WEST ALLIS, WI 53227
PHONE (414) 321-5300 • FAX (414) 321-8622

DATE:

OWNER'S APPROVAL:

REVISIONS	BY