WAUKESHA COUNTY
Land Information System

224 Crooked Stick Pass

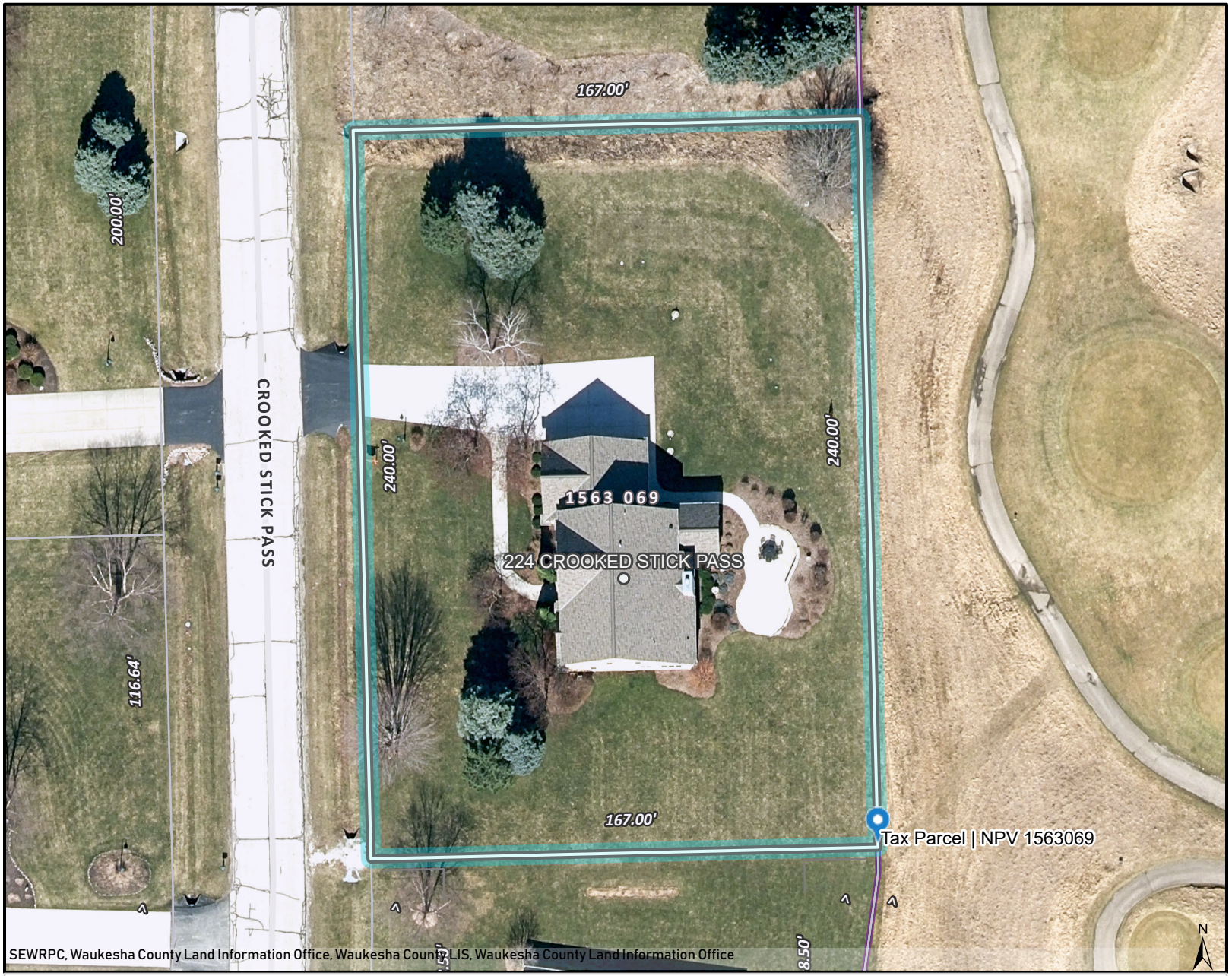

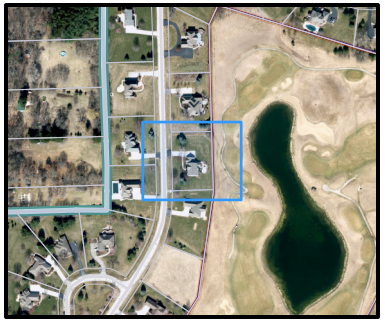

Legend

- Site Address
- Site Address Units
- Tax Parcels
- Assessor Plat — Assessor
- CSM — CSM
- Condominium — Condomin
- Subdivision — Subdivisio
- Focus Labels
- Focused Pushpins
- Focused Polygons
- Focused Polygons (Borders)
- Override 1

Notes

Printed Date: 6/10/2026 2:23 PM

0 24 48 72 96

1 inch equals 48 feet

The information and depictions herein are for informational purposes and Waukesha County specifically disclaims accuracy in this reproduction and specifically admonishes and advises that if specific and precise accuracy is required, the same should be determined by procurement of certified maps, surveys, plats, Flood Insurance Studies, or other official means. Waukesha County will not be responsible for any damages which result from third party use of the information and depictions herein, or for use which ignores this warning.