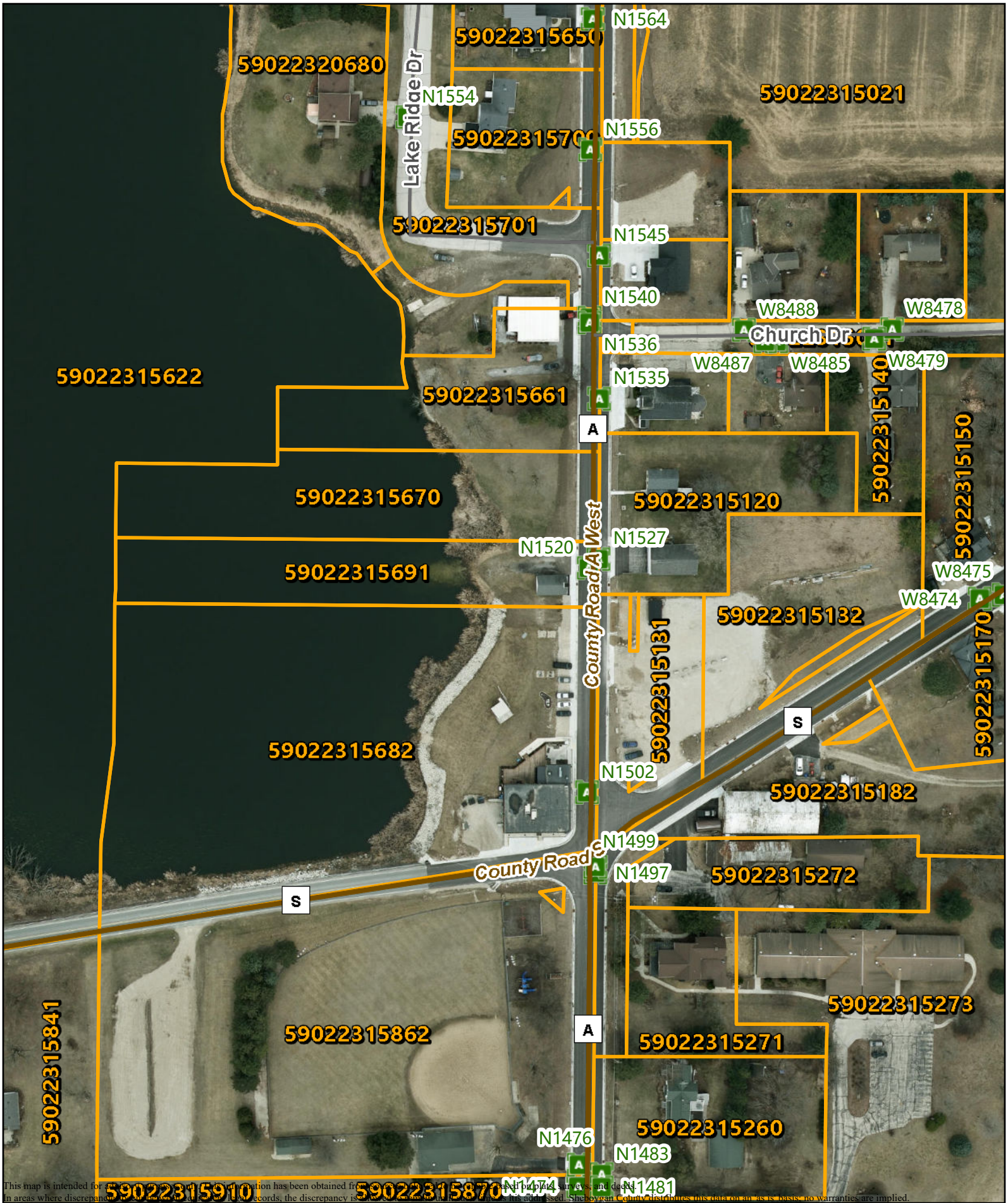

This map is intended for [illegible] information has been obtained from [illegible] based parcels, surveys, and deeds. In areas where discrepancies [illegible] records, the discrepancy is [illegible]. Sheboygan County distributes this data on an 'as is' basis; no warranties are implied.

SHEBOYGAN COUNTY WISCONSIN

ArcGIS Web Map

0 0.01 0.02 mi

Date Printed: 2/5/2026