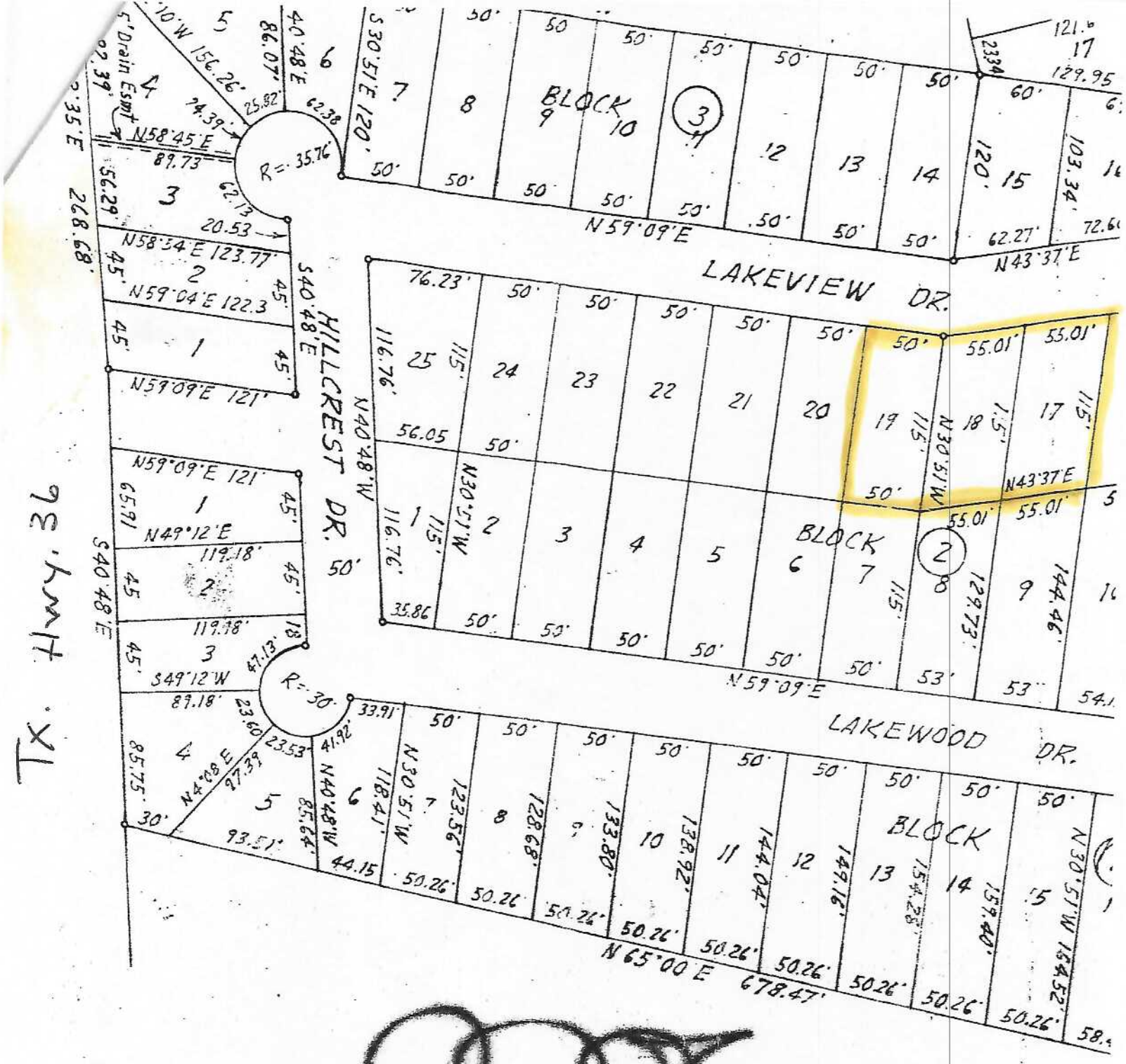

Staked & platted by 6/18/68
William W. Reue Reg. Surveyor