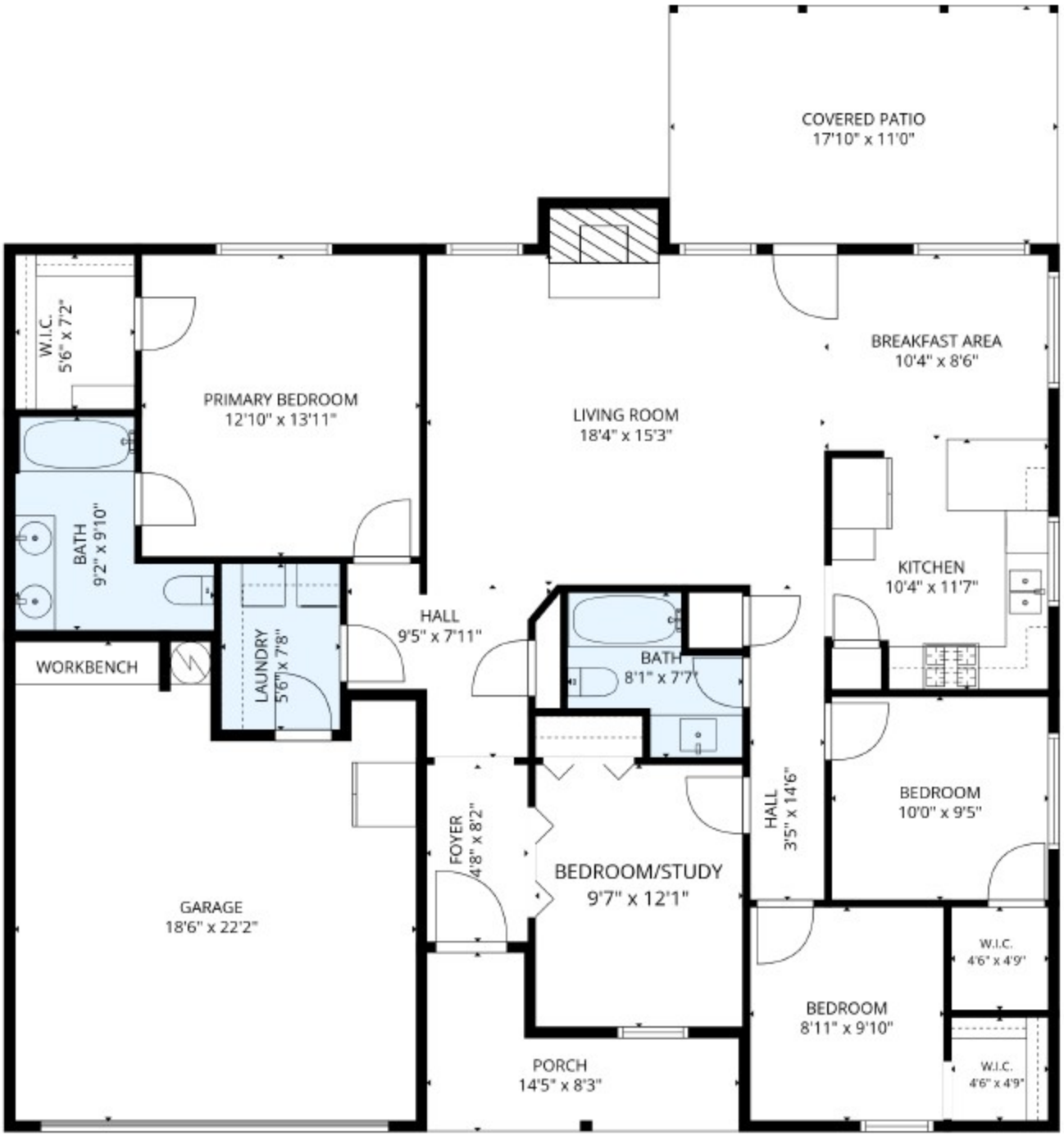
COVERED PATIO
17'10" x 11'0"
W.I.C.
5'6" x 7'2"
PRIMARY BEDROOM
12'10" x 13'11"
LIVING ROOM
18'4" x 15'3"
BREAKFAST AREA
10'4" x 8'6"
BATH
9'2" x 9'10"
KITCHEN
10'4" x 11'7"
HALL
9'5" x 7'11"
LAUNDRY
5'6" x 7'8"
WORKBENCH
BATH
8'1" x 7'7"
HALL
3'5" x 14'6"
BEDROOM
10'0" x 9'5"
FOYER
4'8" x 8'2"
BEDROOM/STUDY
9'7" x 12'1"
GARAGE
18'6" x 22'2"
W.I.C.
4'6" x 4'9"
BEDROOM
8'11" x 9'10"
PORCH
14'5" x 8'3"
W.I.C.
4'6" x 4'9"