HEMPSTEAD

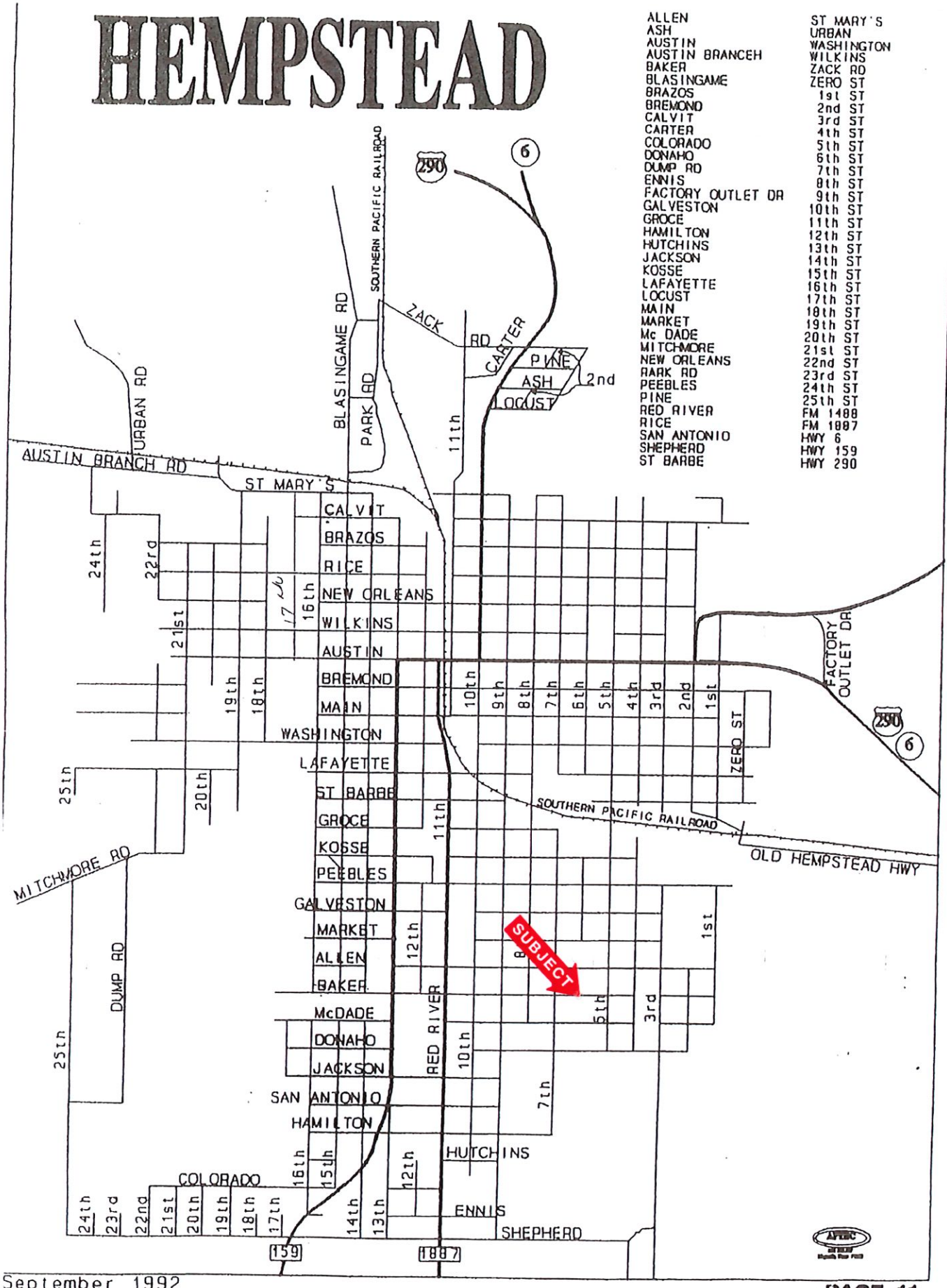
ALLEN
ASH
AUSTIN
AUSTIN BRANCEH
BAKER
BLASINGAME
BRAZOS
BREMOND
CALVIT
CARTER
COLORADO
DONAHO
DUMP RD
ENNIS
FACTORY OUTLET DR
GALVESTON
GROCE
HAMILTON
HUTCHINS
JACKSON
KOSSE
LAFAYETTE
LOCUST
MAIN
MARKET
Mc DADE
MITCHMORE
NEW ORLEANS
PARK RD
PEEBLES
PINE
RED RIVER
RICE
SAN ANTONIO
SHEPHERD
ST BARBE
ST MARY'S
URBAN
WASHINGTON
WILKINS
ZACK RD
ZERO ST
1st ST
2nd ST
3rd ST
4th ST
5th ST
6th ST
7th ST
8th ST
9th ST
10th ST
11th ST
12th ST
13th ST
14th ST
15th ST
16th ST
17th ST
18th ST
19th ST
20th ST
21st ST
22nd ST
23rd ST
24th ST
25th ST
FM 1488
FM 1887
HWY 6
HWY 159
HWY 290
N
SOUTHERN PACIFIC RAILROAD
BLASINGAME RD
ZACK RD
CARTER
PINE
ASH
LOCUST
2nd
11th
URBAN RD
PARK RD
AUSTIN BRANCH RD
ST MARY'S
CALVIT
BRAZOS
RICE
NEW ORLEANS
WILKINS
AUSTIN
BREMOND
MAIN
WASHINGTON
LAFAYETTE
ST BARBE
GROCE
KOSSE
PEEBLES
GALVESTON
MARKET
ALLEN
BAKER
McDADE
DONAHO
JACKSON
SAN ANTONIO
HAMILTON
HUTCHINS
ENNIS
SHEPHERD
COLORADO
MITCHMORE RD
DUMP RD
RED RIVER
FACTORY OUTLET DR
ZERO ST
OLD HEMPSTEAD HWY
SUBJECT
290
6
159
1887

exas, AC +/-



Boundary

mothy Phelan

The infonnation contained herein was obtained from sources deemed to be reliable.

exas, AC +/-

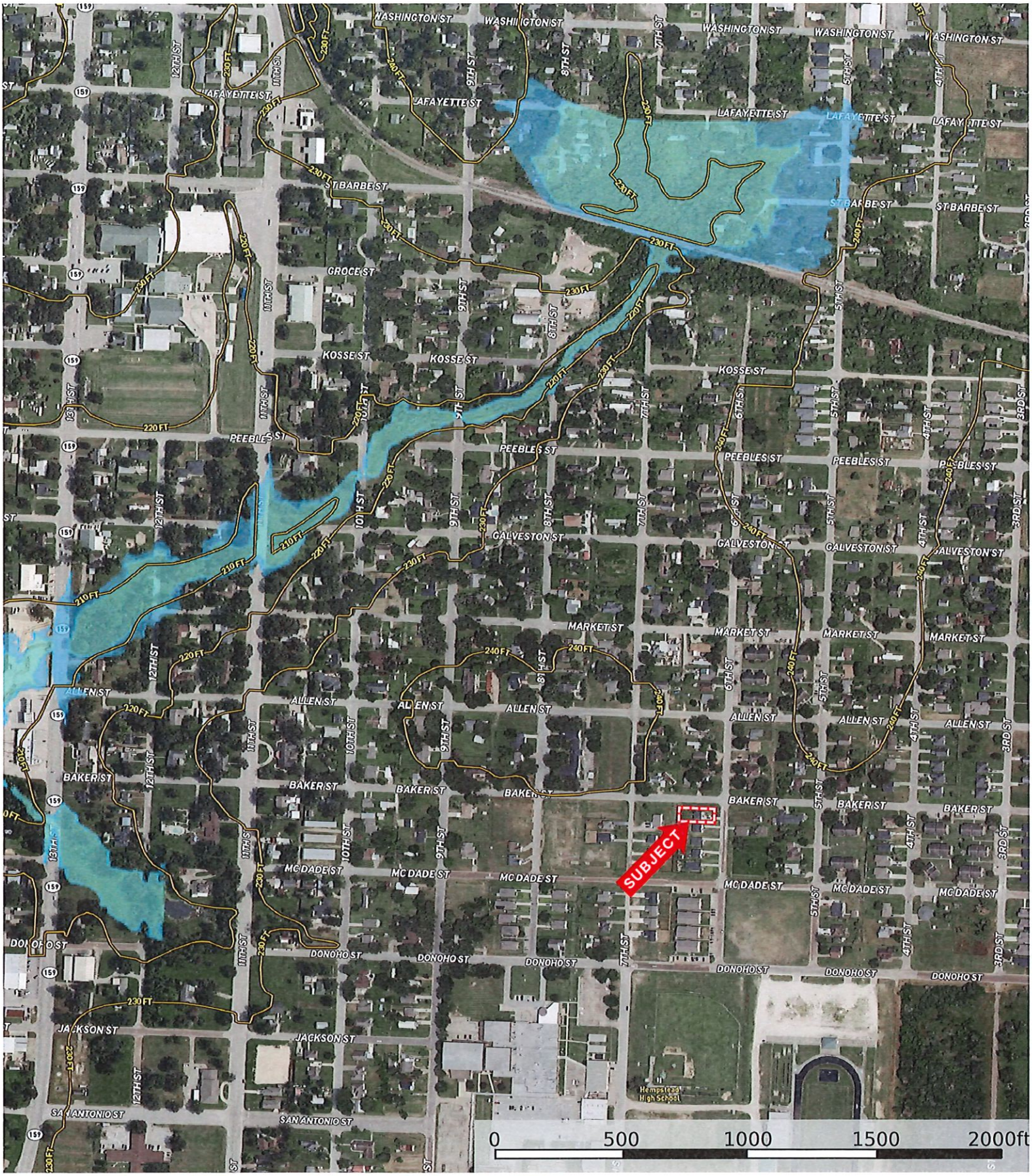

mothy Phelan

The information contained herein was obtained from sources deemed to be reliable.