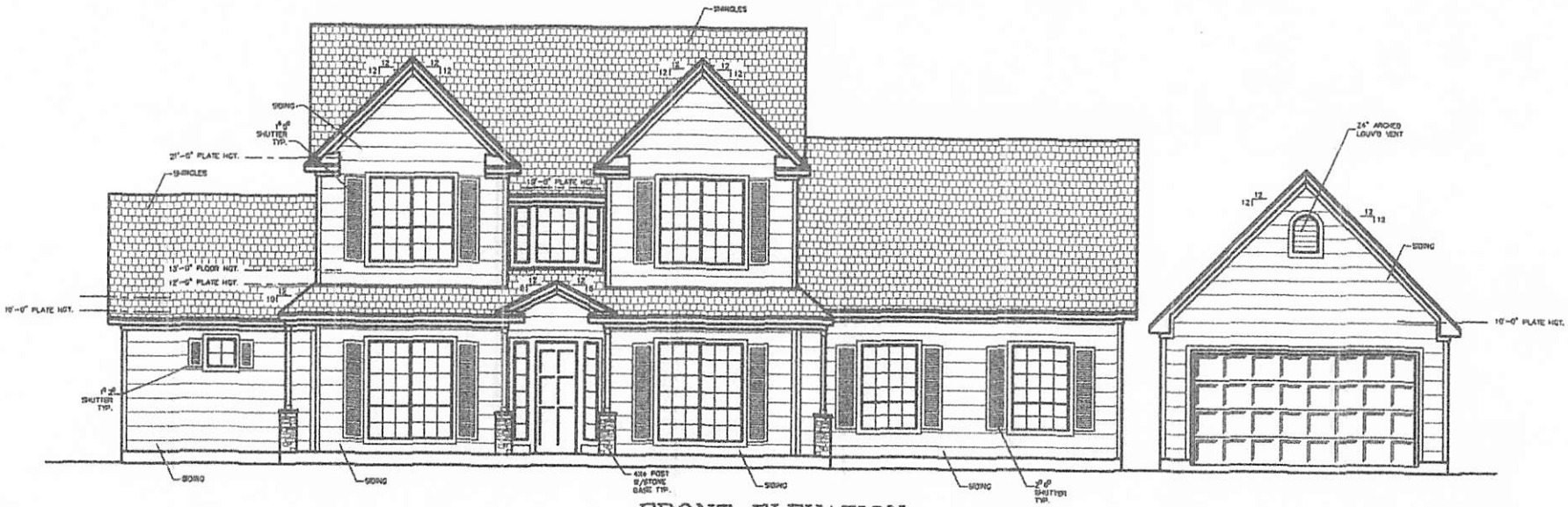

FRONT ELEVATION

12/20/06

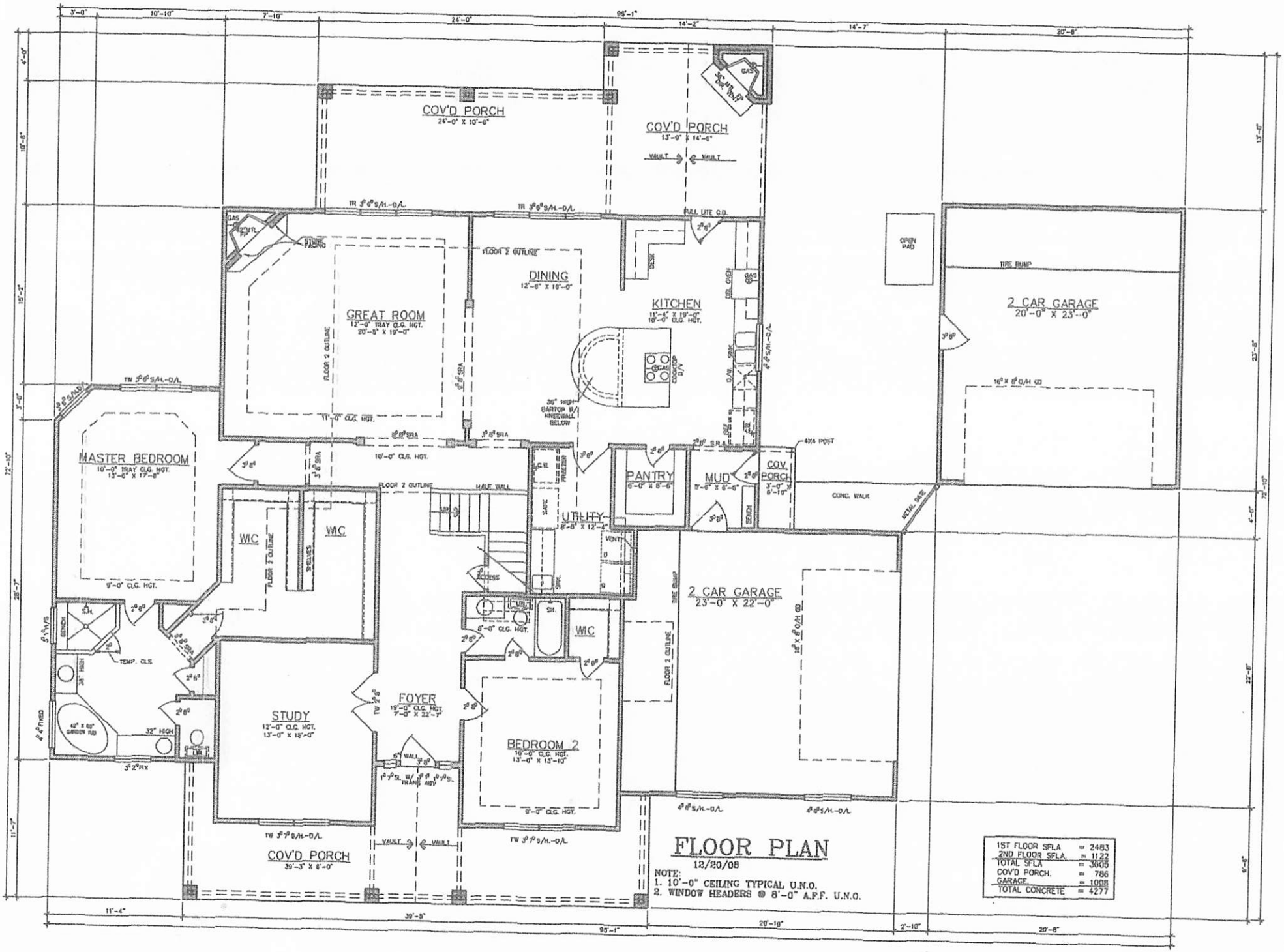
COV'D PORCH
24'-0" X 10'-6"
COV'D PORCH
13'-9" X 14'-6"
VAULT
VAULT
GREAT ROOM
12'-0" TRAY CLG. HGT.
20'-5" X 19'-0"
FLOOR 2 OUTLINE
11'-0" CLG. HGT.
DINING
12'-6" X 19'-0"
KITCHEN
11'-4" X 19'-0"
10'-0" CLG. HGT.
DESK
GAS COOKTOP
36" HIGH BARTOP W/ KNEEWALL BELOW
OPEN PAD
2 CAR GARAGE
20'-0" X 23'-0"
TIRE BUMP
MASTER BEDROOM
10'-0" TRAY CLG. HGT.
13'-6" X 17'-8"
9'-0" CLG. HGT.
10'-0" CLG. HGT.
WIC
WIC
SHELVES
HALF WALL
UTILITY
8'-8" X 12'-4"
PANTRY
6'-0" X 8'-6"
MUD
7'-6" X 6'-6"
BENCH
COV. PORCH
3'-0" X 8'-10"
4X4 POST
CONC. WALK
METAL GATE
2 CAR GARAGE
23'-0" X 22'-0"
FOYER
19'-0" CLG. HGT.
7'-0" X 22'-7"
STUDY
12'-0" CLG. HGT.
13'-0" X 15'-0"
BEDROOM 2
10'-0" CLG. HGT.
13'-0" X 13'-10"
9'-0" CLG. HGT.
WIC
6'-0" CLG. HGT.
TEMP. CLS.
32" HIGH
42" X 60" GARDEN TUB
COV'D PORCH
39'-3" X 8'-0"
VAULT
VAULT
FLOOR PLAN
12/20/08
NOTE:
1. 10'-0" CEILING TYPICAL U.N.O.
2. WINDOW HEADERS @ 8'-0" A.F.F. U.N.O.
1ST FLOOR SFLA = 2483
2ND FLOOR SFLA. = 1127
TOTAL SFLA = 3605
COV'D PORCH. = 786
GARAGE = 1005
TOTAL CONCRETE = 4277
3'-0"
10'-10"
7'-10"
24'-0"
95'-1"
14'-2"
14'-7"
20'-8"
72'-10"
28'-7"
11'-7"
11'-4"
39'-5"
20'-10"
2'-10"

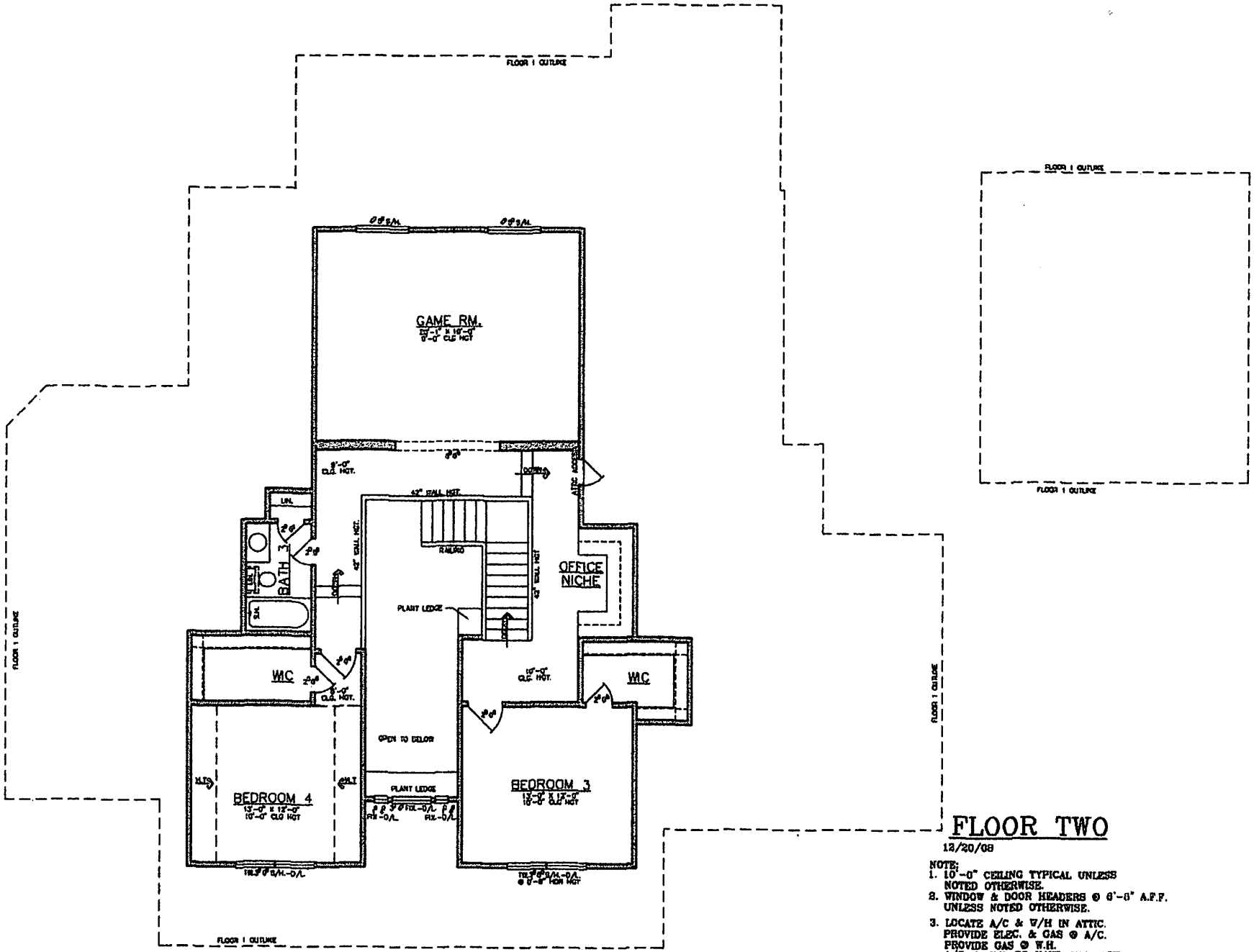

FLOOR TWO

12/20/08

NOTE:
1. 10'-0" CEILING TYPICAL UNLESS NOTED OTHERWISE.
2. WINDOW & DOOR HEADERS @ 6'-0" A.F.F. UNLESS NOTED OTHERWISE.
3. LOCATE A/C & W/H IN ATTIC. PROVIDE ELEC. & GAS @ A/C. PROVIDE GAS @ W.H. A/C. & W.H. TO HAVE OVERFLOW PAN DRAINED TO EXTERIOR.