10/5/20 Ingrid H. Johansson 11/5/20

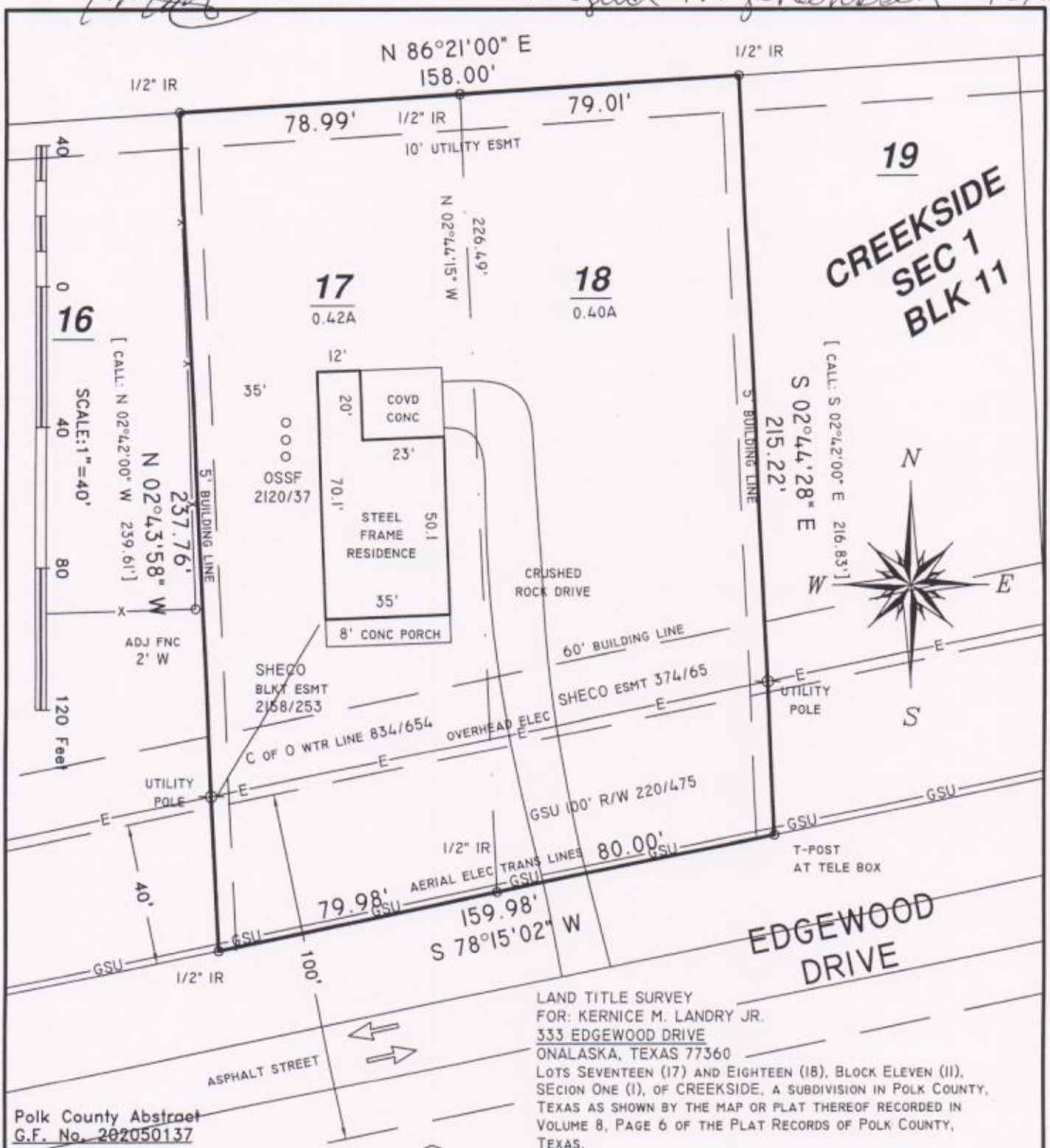

LAND TITLE SURVEY
FOR: KERNICE M. LANDRY JR.
333 EDGEWOOD DRIVE
ONALASKA, TEXAS 77360
LOTS SEVENTEEN (17) AND EIGHTEEN (18), BLOCK ELEVEN (11), SECION ONE (1), OF CREEKSIDE, A SUBDIVISION IN POLK COUNTY, TEXAS AS SHOWN BY THE MAP OR PLAT THEREOF RECORDED IN VOLUME 8, PAGE 6 OF THE PLAT RECORDS OF POLK COUNTY, TEXAS.

Polk County Abstract
G.F. No. 202050137

Covenants of Record:
238/73, 239/599 DR;
1826/219, 1826/221, 2032/227 OR

I hereby certify that this survey was made on the ground under my supervision and that this drawing correctly represents the facts found 30 October 2020

STATE OF TEXAS
REGISTERED
Michael C. Warren
4935
PROFESSIONAL
LAND SURVEYOR

QUADRANT SOLUTIONS
PO 1343 WILLIS, TX 77378
(936) 856-8989
PROJECT NO.: 518920

Michael C. Warren
Registered Professional Land Surveyor No. 4935