THAI KLAM TEAM

ELYSIUM AT PAUL QUINN

1,528 SQ FT

3 bedrooms / 2.5 baths / 2-car garage

01 FIRST FLOOR

558 sq ft living



02 SECOND FLOOR

970 sq ft living

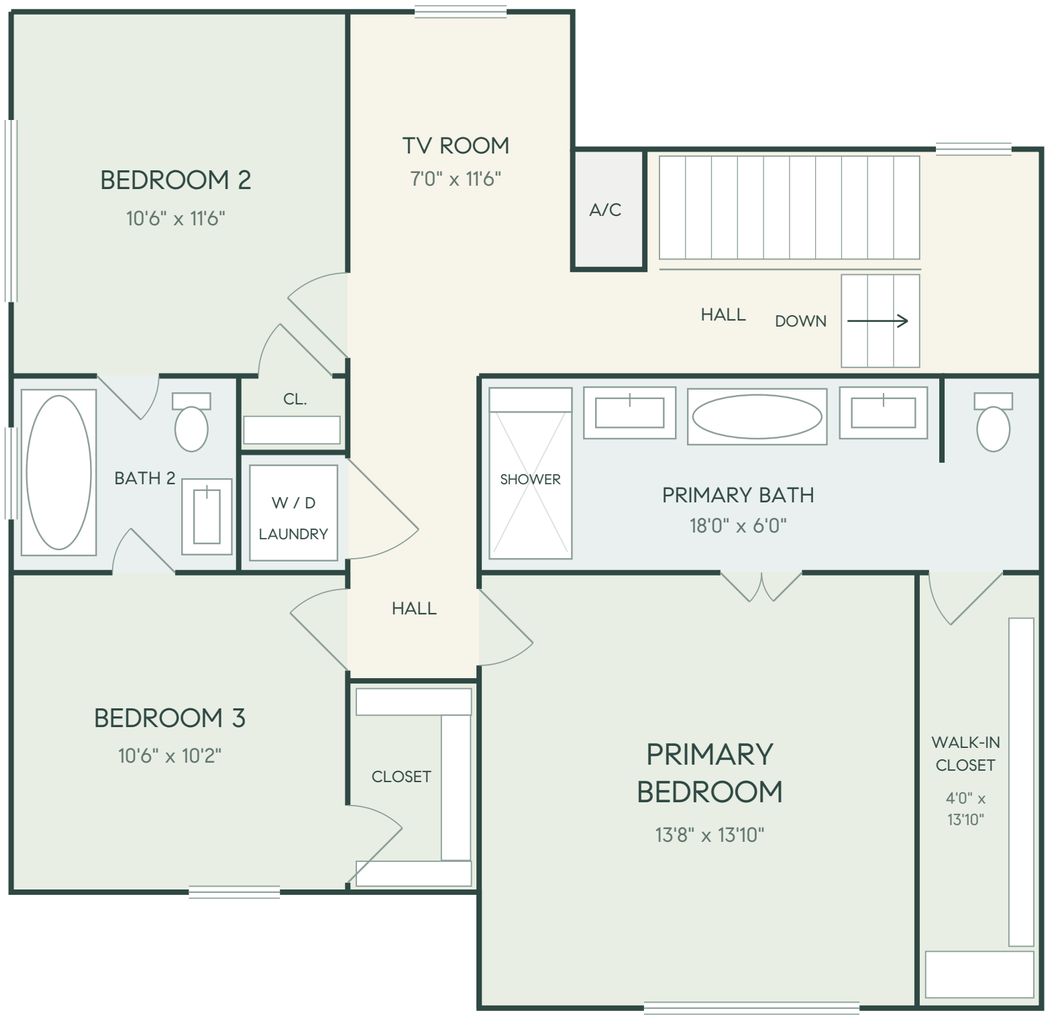

1,927 sq ft — Total covered area, including 384 sq ft garage and 15 sq ft porch.

Living spaces · Bedrooms / closets · Baths / laundry · Garage / outdoor

NOT TO SCALE

Illustrative floor plan. Dimensions and areas follow the supplied architectural sheet; verify with builder.

Source: D&Q Design / Sheet A1.2 / Elysium at Paul Quinn