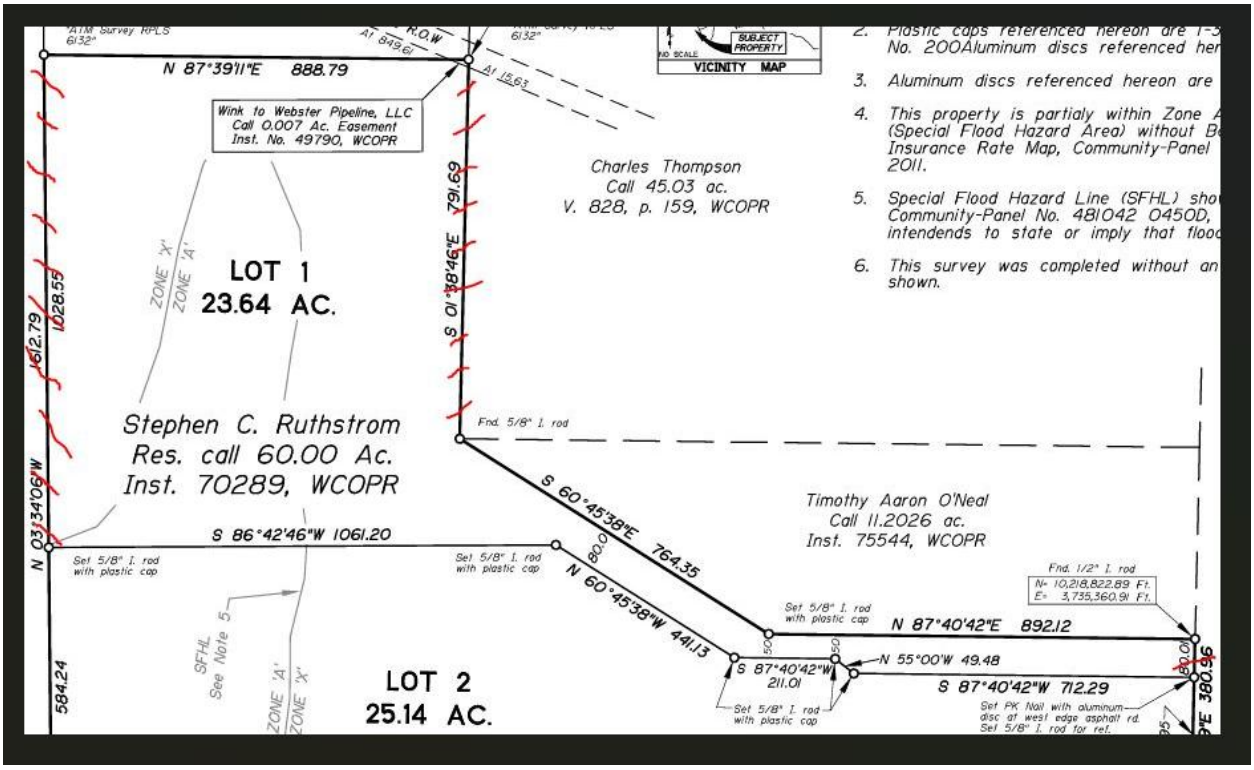

The fencing is noted with the red hash marks and represent the approximate location of existing fencing.