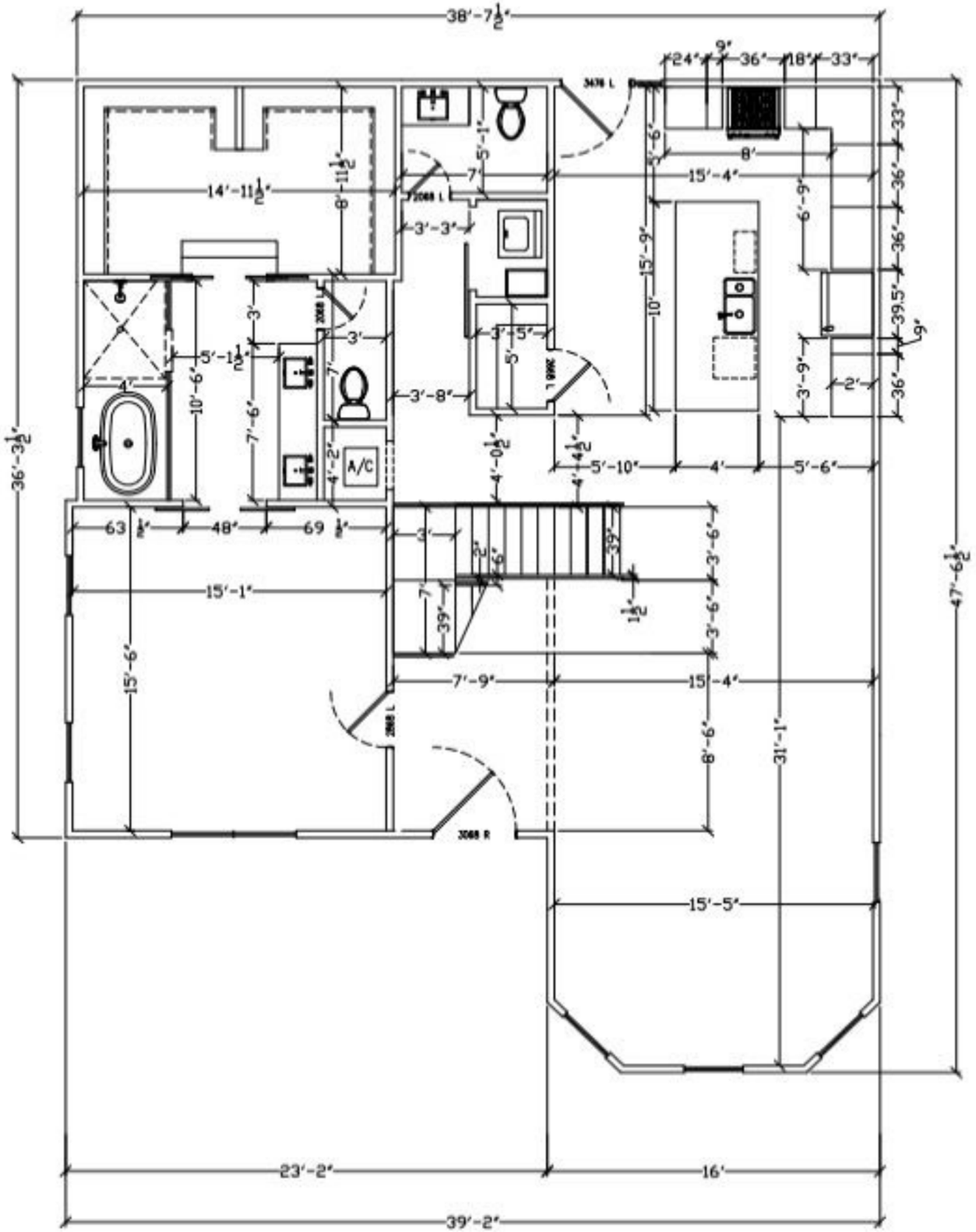
38'-7½"
36'-3½"
47'-6½"
14'-11½"
8'-11½"
5'-1½"
10'-6"
7'-6"
4'
63 ½"
48"
69 ½"
15'-1"
15'-6"
A/C
4'-2"
3'-3"
3'-8"
4'-0½"
4'-4½"
5'-10"
4'
5'-6"
15'-4"
8'
24"
9"
36"
18"
33"
15'-9"
10"
6'-9"
3'-9"
2'
39.5"
7'-9"
15'-4"
8'-6"
31'-1"
15'-5"
23'-2"
16'
39'-2"

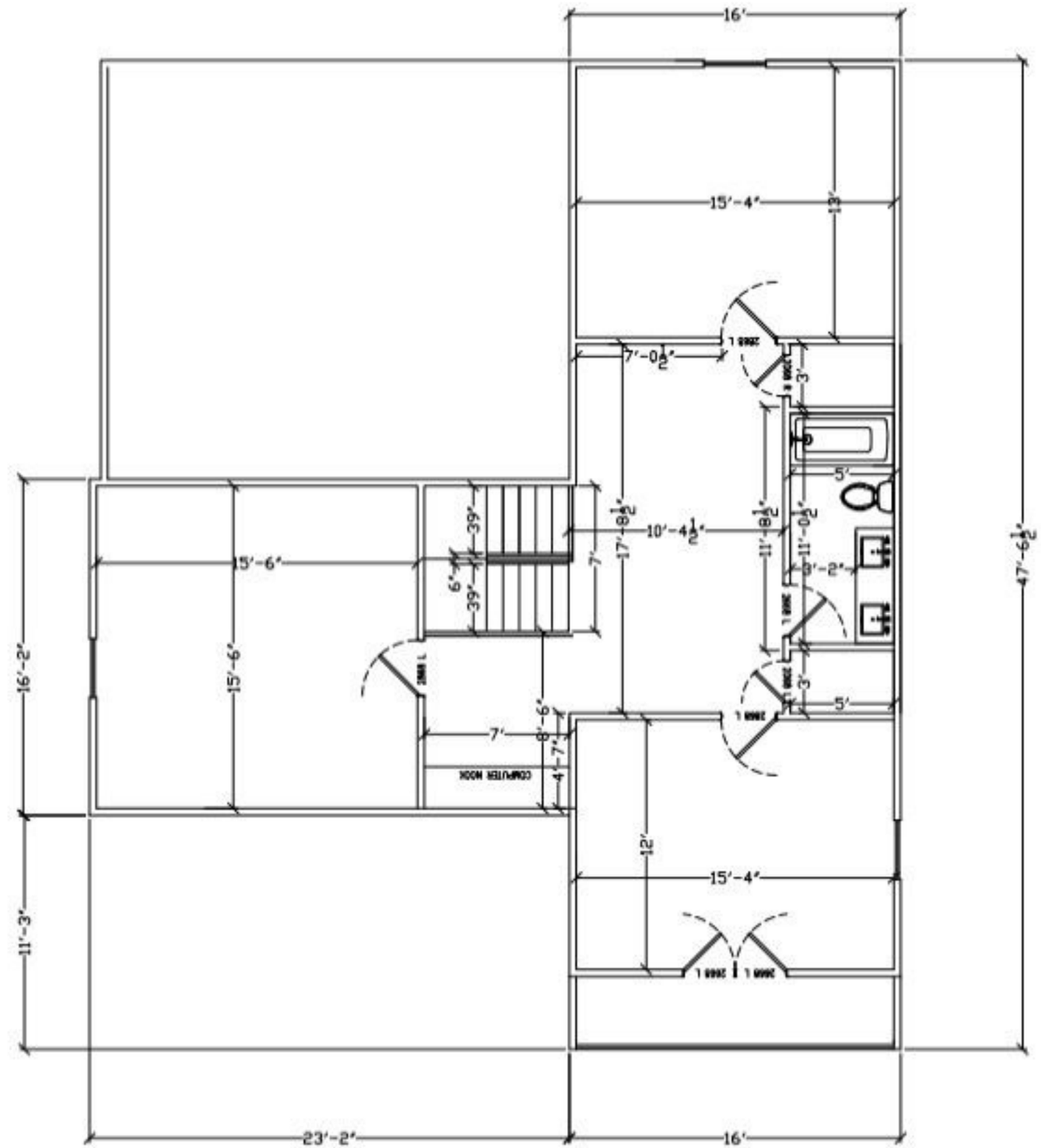
16'
15'-4"
13'
7'-0½"
10'-4½"
17'-8½"
11'-8½"
11'-0½"
5'-2"
5'
3'
15'-6"
16'-2"
11'-3"
47'-6½"
7'
8'-6"
4'-7"
12'
15'-4"
23'-2"
16'