FOR LEASE

±1200 SQ. FT. PRIME RETAIL/OFFICE SPACE

PROPERTY INFORMATION

Property: 540 Quintana Rd
Morro Bay, CA 93442

Lease Rate: $1.45 /SF NNN (± $0.40)

Lease Size: ± 1200 sq. ft.

Zoning: Commercial Retail

Cross Street: Kennedy Way

Available: Now

HIGHLIGHTS: Highly visible suite formally used for retail is now available in Morro Palms Center. This single-story space offers an open floor plan, private restroom and ample parking. Co-anchored by Dollar Tree and AutoZone, the shopping center has excellent exposure that also includes RadioShack, Fitness Works, and Edward Jones. Conveniently located to Highway 1 and surrounding amenities. Excellent price for this location.



CONTACT:
ROD TRUJILLO
OWNER/BROKER
DRE #01388764
CELL: 805.703.0999
ROD@TRUJILLO-GROUP.COM

The information contained herein has been obtained from the owner of the property or from other sources deemed reliable. While we have no reason to doubt its accuracy, we do not guarantee it.

TRUJILLO
Commercial Real Estate
GROUP
1402 Marsh St. | San Luis Obispo, CA 93401
www.Trujillo-Group.com

PROPERTY PHOTOS

FOR LEASE
±1200 SQ. FT. PRIME RETAIL/OFFICE SPACE





The information contained herein has been obtained from the owner of the property or from other sources deemed reliable. While we have no reason to doubt its accuracy, we do not guarantee it.

TRUJILLO
Commercial Real Estate
GROUP
1402 Marsh St. | San Luis Obispo, CA 93401
www.Trujillo-Group.com

INTERIOR SPACE

FOR LEASE
±1200 SQ. FT. PRIME RETAIL/OFFICE SPACE

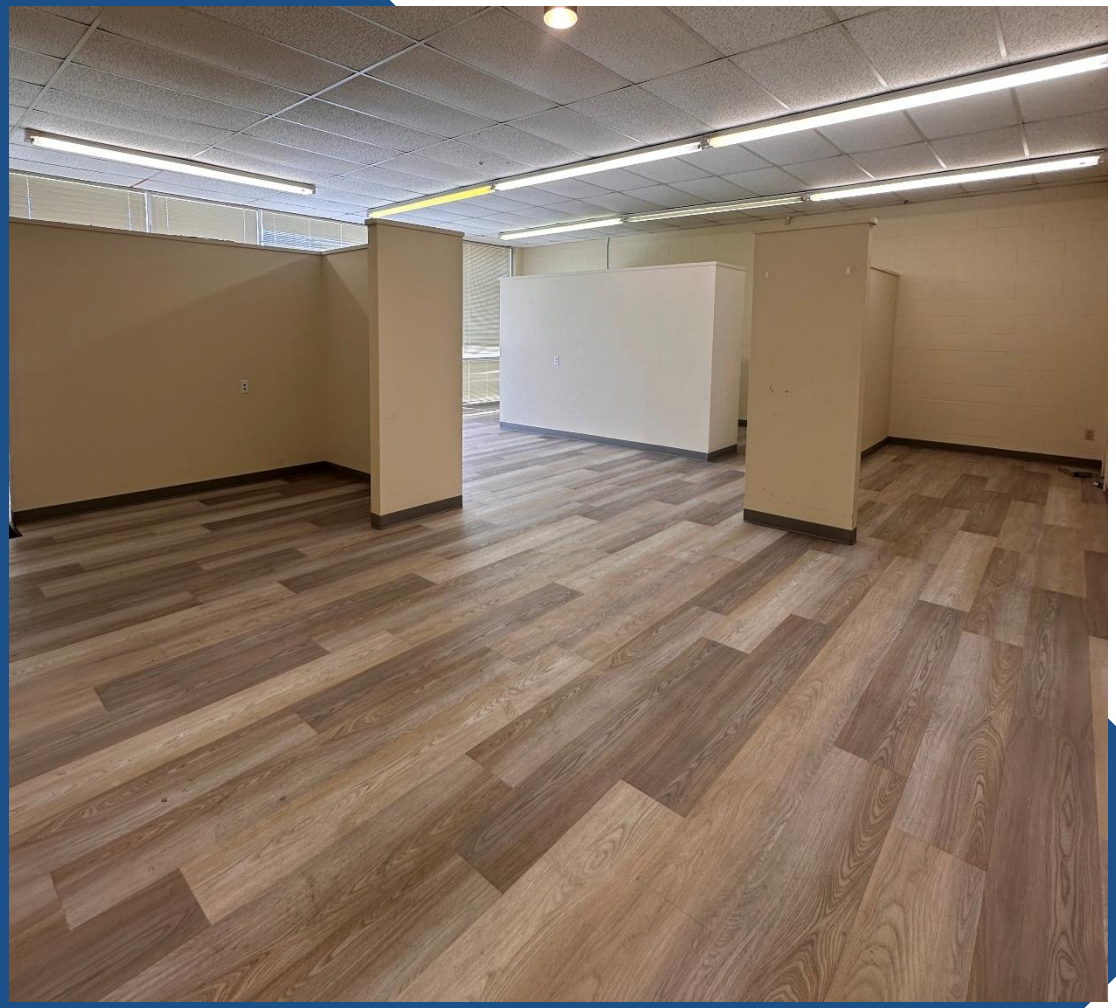

CONTACT:

ROD TRUJILLO

OWNER/BROKER : DRE #01388764

CELL: 805.703.0999

ROD@TRUJILLO-GROUP.COM

The information contained herein has been obtained from the owner of the property or from other sources deemed reliable. While we have no reason to doubt its accuracy, we do not guarantee it.

TRUJILLO
Commercial Real Estate
GROUP

1402 Marsh St. | San Luis Obispo, CA 93401

www.Trujillo-Group.com

SITE MAP

FOR LEASE
±900 SQ. FT. PRIME RETAIL SPACE

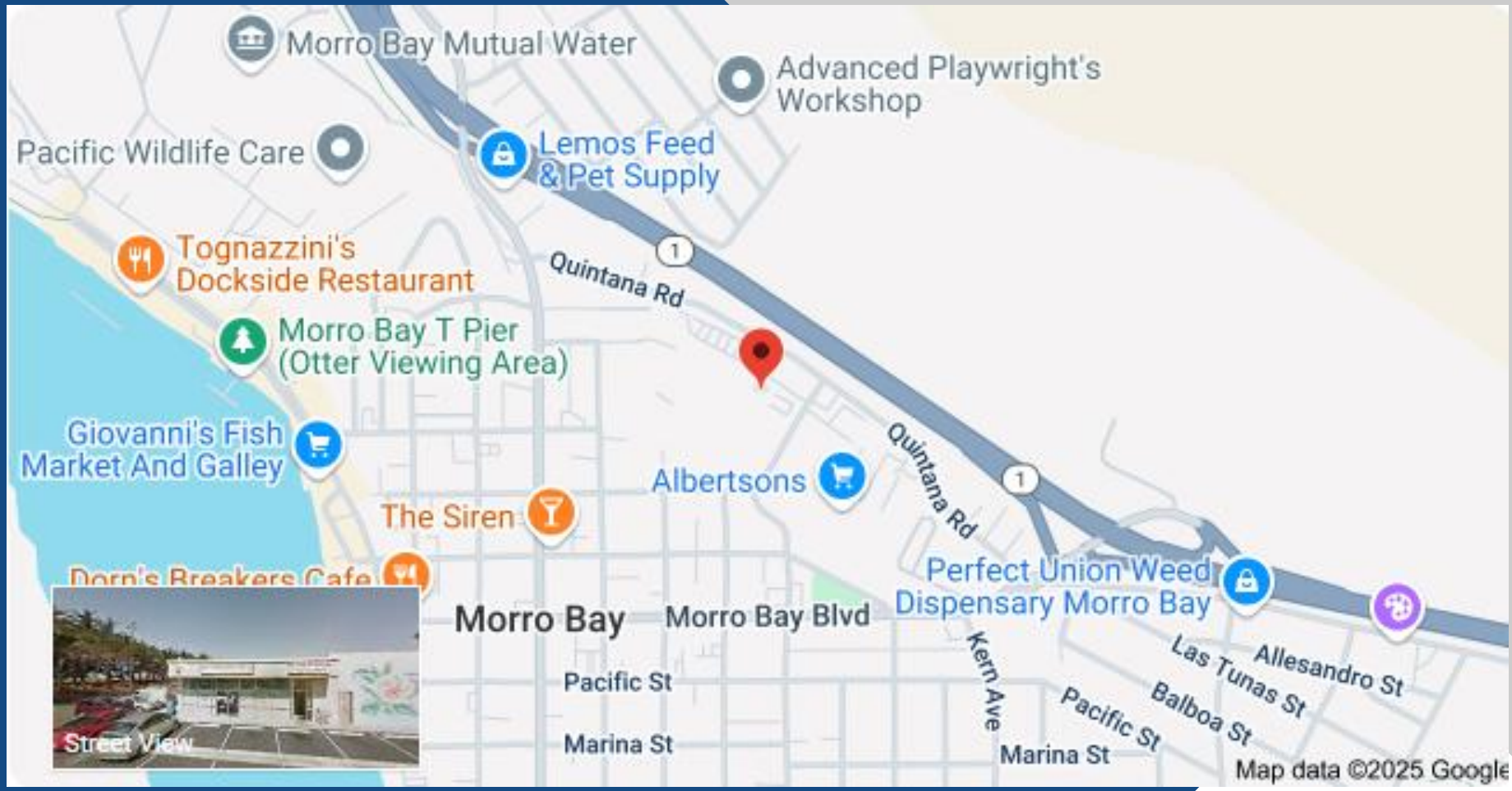

CONTACT:

ROD TRUJILLO

OWNER/BROKER : DRE #01388764

CELL: 805.703.0999

ROD@TRUJILLO-GROUP.COM

TRUJILLO Commercial Real Estate GROUP

1402 Marsh St. | San Luis Obispo, CA 93401

www.Trujillo-Group.com

The information contained herein has been obtained from the owner of the property or from other sources deemed reliable. While we have no reason to doubt its accuracy, we do not guarantee it.