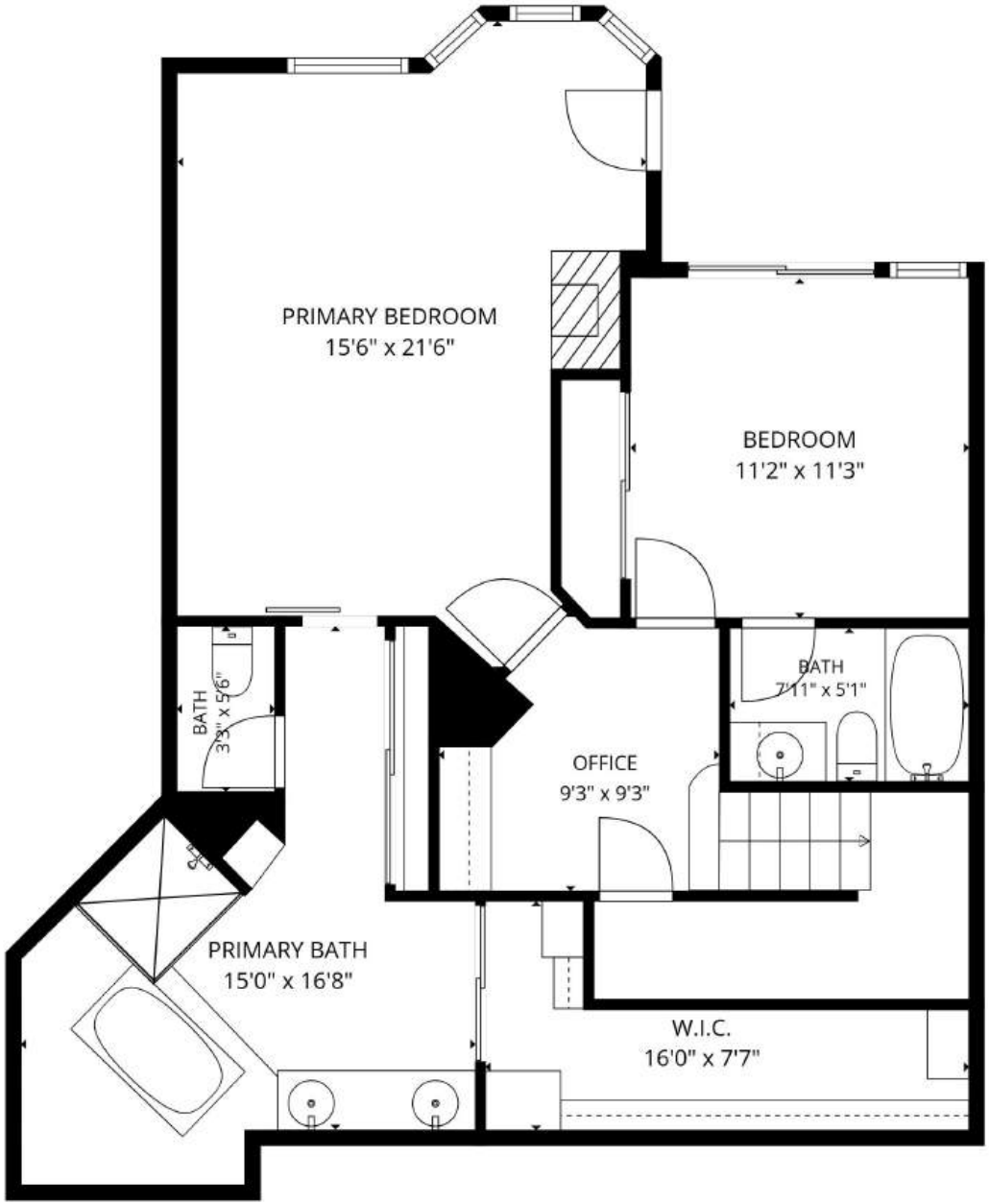
PRIMARY BEDROOM
15'6" x 21'6"
BEDROOM
11'2" x 11'3"
BATH
7'11" x 5'1"
BATH
3'3" x 5'6"
OFFICE
9'3" x 9'3"
PRIMARY BATH
15'0" x 16'8"
W.I.C.
16'0" x 7'7"