402 South Las Palmas Avenue Los Angeles, California

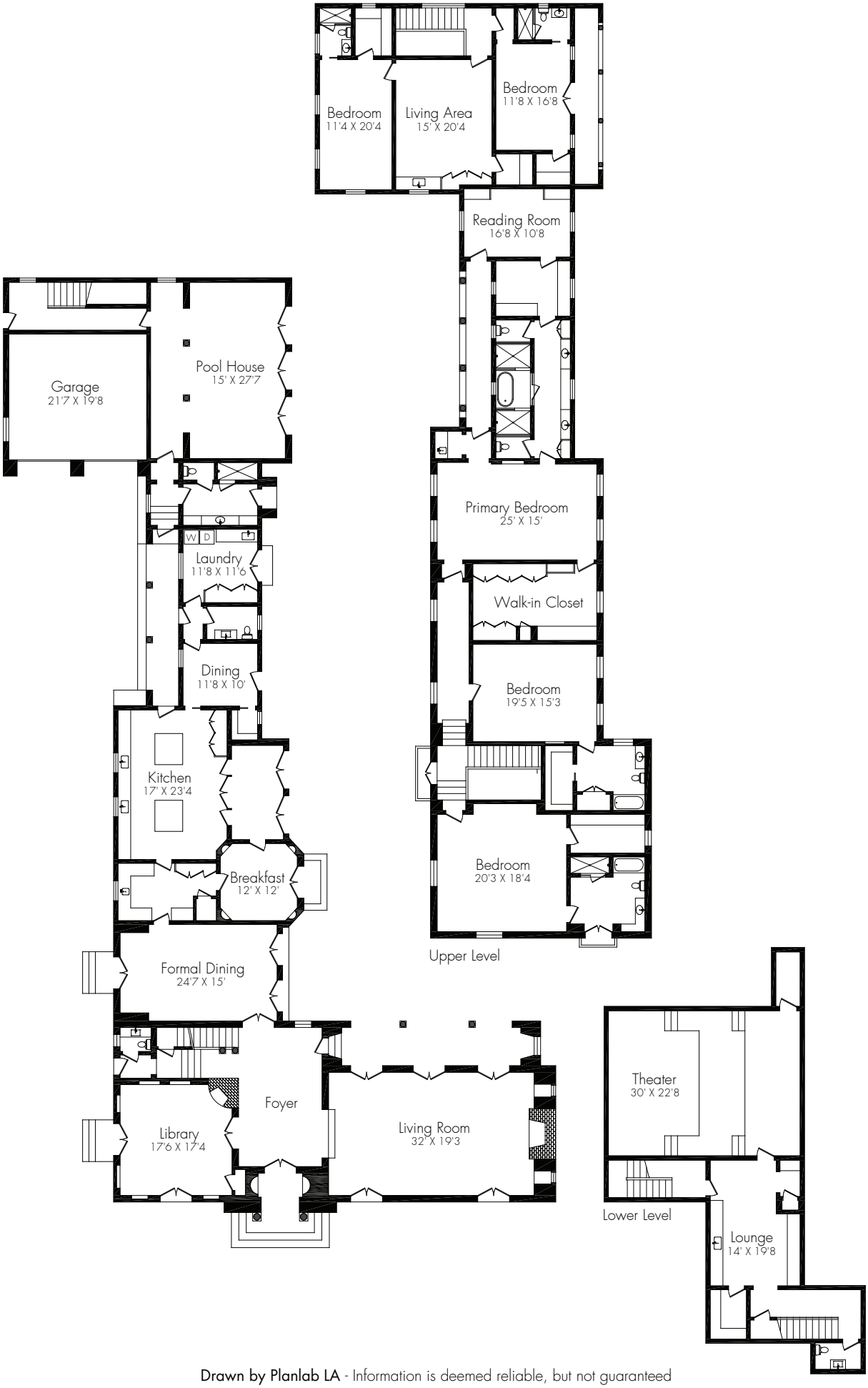

Drawn by Planlab LA - Information is deemed reliable, but not guaranteed