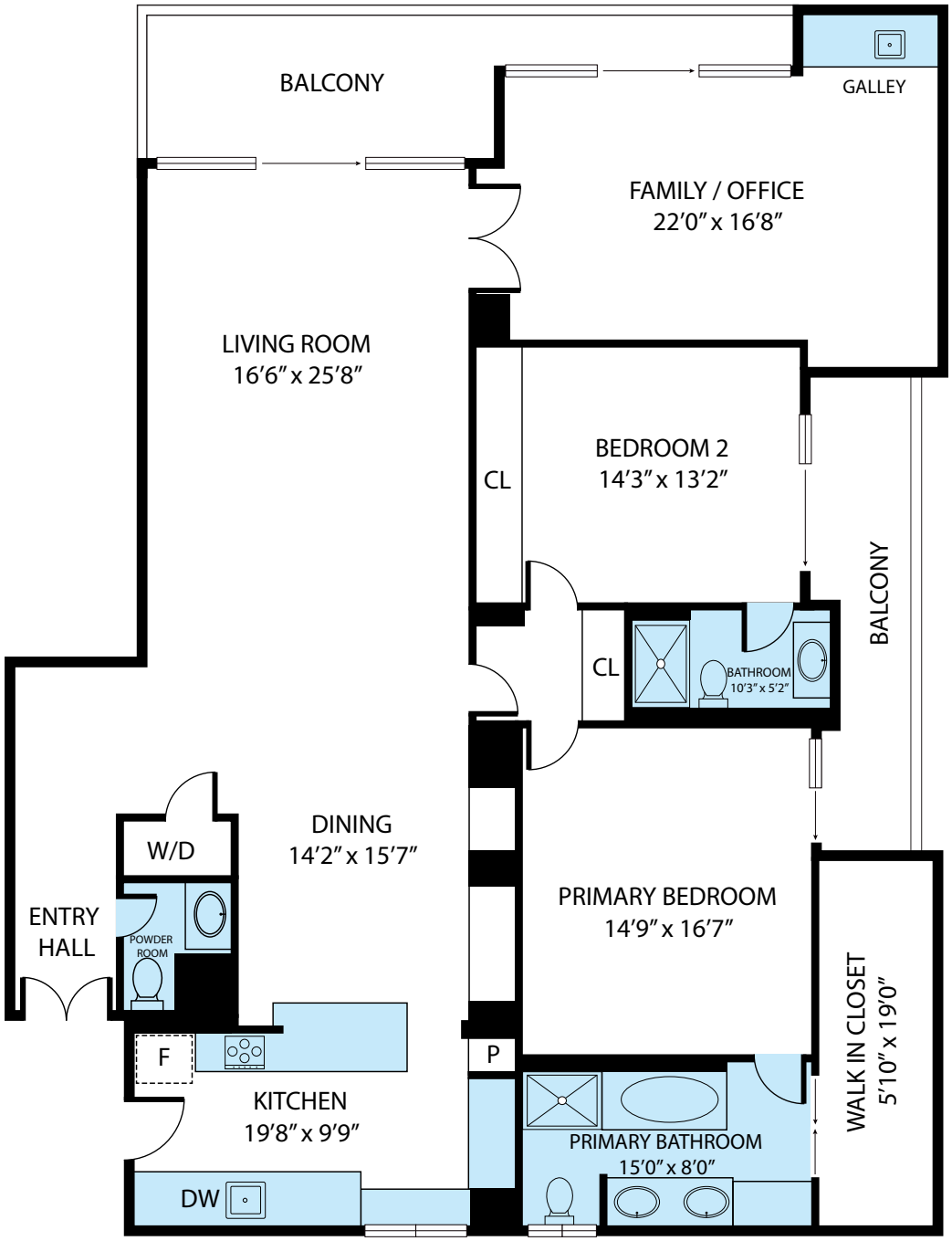

1100 Alta Loma Road, West Hollywood, CA, 90069
TOTAL APPROX. HEATED AREA 2,275 SQ.FT

Whilst every attempt has been made to ensure the accuracy of the floor plan contained here, measurements of doors, windows, rooms and any other items are approximate and no responsibility is taken for any error, omission, or misstatement. This plan is for illustrative purposes only and should be used as such by any prospective purchaser.