

10178 – 10182 | Ave
Hesperia, CA 92345



RYAN TRAVIS

760.983.2594 RTravis@KurschGroup.com

BRE # 01358790 Corporate BRE # 01896143

12180 Ridgecrest Rd, Suite 232, Victorville, CA 92395

760.983.2383 • [Contact@kurschgroup.com](mailto>Contact@kurschgroup.com) • Kurschgroup.com



This information has been secured from sources we believe to be reliable. Kursch Group, Inc. and/or agents involved, make no representations or warranties, expressed or implied, as to the accuracy of the information. All information should be verified with another outside agency, government entity or property owner as applicable.

ADDRESS

10178 I Ave., Unit C
Hesperia, CA 92345

APN:

0410-032-24

PROPERTY OVERVIEW

±2,000sf commercial unit formerly utilized as a Church. This suite offers a build out consisting of a front office / lobby area, three private offices, as well as an open congregation room previously equipped with 36 seats. Prime I Avenue location with ample parking.

MUNICIPALITY

Hesperia | County of San Bernardino

ZONING

Commercial

ASKING PRICE FOR LEASE

\$1.33 per sqft

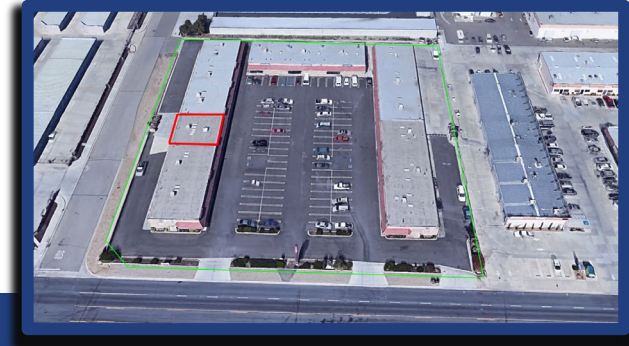

Site Summary

10178 I Ave, Unit C



This information has been secured from sources we believe to be reliable. Kursch Group, Inc. and/or agents involved, make no representations or warranties, expressed or implied, as to the accuracy of the information. All information should be verified with another outside agency, government entity or property owner as applicable.

10178 I Ave, Unit C



10182

10180

I AVENUE PLAZA

I AVENUE

C
±2,000 SF

10178



This information has been secured from sources we believe to be reliable. Kursch Group, Inc. and/or agents involved, make no representations or warranties, expressed or implied, as to the accuracy of the information. All information should be verified with another outside agency, government entity or property owner as applicable.



SUBJECT PROPERTY
10178 I AVE., UNIT C, HESPERIA
2,000 SQ. FT., ZONED COMMERCIAL