



ELITE GROUP
INSPECTION PROFESSIONALS



800-494-8998

RESIDENTIAL



PROPERTY LOCATION: 27951 Sycamore Creek Dr Valencia, CA 91354

INSPECTION REPORT

CLIENT: Gilda Stubblefield -AGENT:

Date of Inspection: 5/31/2026 at 10:00 AM

Year Built: 1983 Sq Ft: 1263

Weather:

Order ID: 399696

Inspector: Dale Huber

951-706-3835

dalehuber@eliteinspections.com



customercare@eliteinspections.com



www.eliteinspections.com



Table Of Contents

Summary Page	5-11
OVERVIEW	12-13
INTERIOR	14-23
BATHROOMS	24-31
KITCHEN	32-38
LAUNDRY AREA	39-41
HEATING/AIR CONDITIONING	42-46
WATER HEATERS	47-50
ELECTRICAL/GAS SERVICE	51-53
ATTIC AREA	54-58
GARAGE AND/OR CARPORT	59-68
EXTERIOR AREAS	69-75
FOUNDATION	76
GROUNDS	77-84
ROOF	85-88
Glossary	89



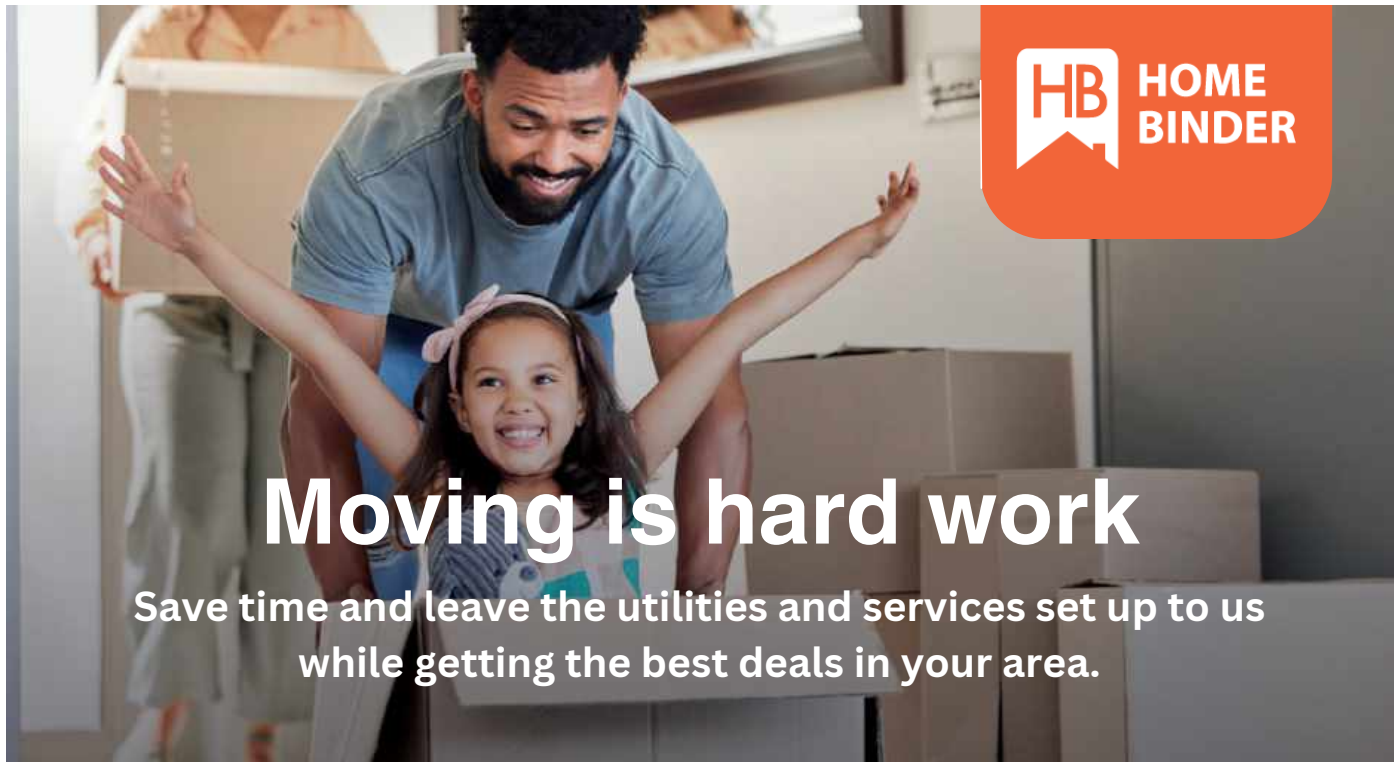

Moving is hard work

Save time and leave the utilities and services set up to us while getting the best deals in your area.

HomeBinder Assistant gives you a single point of contact to help you navigate the multitude of options and price for:



TV



INTERNET



UTILITIES



HOME SECURITY



HOMEOWNERS INSURANCE

Shop and compare top service providers all in one place, including:



xfinity



reliant.
an NRG company

vivint.

SimpliSafe

COX.

FRONTIER UTILITIES

Contact us at assistant@homebinder.com | homebinder.com

Start your new home ownership journey with HomeBinder



COMPARE PRICES AND OPTIONS

Don't pay more because you are in a rush.

Get multiple quotes and coverage options from the country's top service providers so you can get the best deal.



FREE FOREVER

And no obligation. Yes, really.

Making moving-in less complicated doesn't have to cost an arm and a leg. Make the smartest choice for you and your family with no cost or obligation.



TRUSTED

Because you don't want any nasty surprises.

We only work with the nation's most trusted service providers so that you can confidently review rates and service options.

About HomeBinder

Our goal is to simplify homeownership by centralizing information and connections. With HomeBinder, you can keep everything about your home in one simple and secure platform. Supported by thousands of business partnerships, HomeBinder was founded in 2012 and is a division of iGo.



homebinder.com

Copyright HomeBinder 2023

Contact us to get personalized service:

Call (800) 485-4830 or email us at assistant@homebinder.com





REPAIRS

Trusted Pros.
Vetted by
**THE
ELITE
GROUP**

**Need to Fix Something?
Don't Panic—Start Here**

**VIEW OUR PREFERRED
CONTRACTORS DIRECTORY**



For exclusive access to The Elite Group's trusted contractors,

visit the link: <https://eliteinspections.com/vendors/>

Summary Page

The summary below consists of potentially significant findings. These findings can be a safety hazard, a deficiency requiring a major expenses to correct or items I would like to draw extra attention to. The summary is not a complete listing of all the findings in the report, and reflects the opinion of the inspector. Please review all of the pages of the report as the summary alone does not explain all the issues. Further evaluation is recommended for any item written in **red** text or marked "needs to be serviced" or "recommend servicing" on this report -- further evaluation often times will allow a contractor to find additional items needing repair beyond the scope of the inspection. Failure to further evaluate any item as recommended releases us of any liability.

INTERIOR		
Page 14 Item: 2	Wall Conditions	<ul style="list-style-type: none"> • Patched/partial painted areas present - consult seller regarding patched areas
Page 17 Item: 4	Ceiling Fans	<ul style="list-style-type: none"> • Missing light fixture globe(s) • Wobbles heavily- needs to be serviced
Page 18 Item: 5	Floor Conditions	<ul style="list-style-type: none"> • Torn/frayed carpet - typical for age of materials, signs of wear • Missing flooring transition(s) - needs to be serviced • Recommend flooring contractor review for repair or replacement as necessary
Page 19 Item: 7	Doors	<ul style="list-style-type: none"> • Damaged jamb - needs to be serviced
Page 20 Item: 8	Fireplaces	<ul style="list-style-type: none"> • No damper stop clamp - required for cosmetic gas logs, fire-glass or other cosmetic fire system that uses gas at the primary fuel
Page 21 Item: 10	Closets	<ul style="list-style-type: none"> • Missing closet doors - needs to be serviced
Page 22 Item: 12	Smoke Detectors	<ul style="list-style-type: none"> • Missing at all bedrooms - needs to be installed
Page 22 Item: 13	Carbon Monoxide Detectors	<ul style="list-style-type: none"> • Missing at hall - needs to be installed
BATHROOMS		
Page 25 Item: 4	Sinks	<ul style="list-style-type: none"> • Drain stopper missing - needs to be serviced • Surface cracking present in sink - signs of age/wear
Page 26 Item: 6	Bath Tubs	<ul style="list-style-type: none"> • Drain stopper missing - needs to be serviced • Damaged/rusted/chipped/cracked areas more than typical - needs to be serviced
Page 27 Item: 7	Showers	<ul style="list-style-type: none"> • Corrosion present at fixture(s) - needs to be serviced
Page 27 Item: 8	Shower Walls	<ul style="list-style-type: none"> • Grout/caulking is dirty or stained - recommend cleaning and drying all surfaces that may accumulate moisture
Page 28 Item: 9	Enclosures / Shower doors	<ul style="list-style-type: none"> • Corrosion present in areas - signs of wear and moisture accumulation
Page 29 Item: 11	Plumbing	<ul style="list-style-type: none"> • Shutoffs under sink corroded - needs to be serviced - this will be an ongoing maintenance issue for ALL plumbing valves
Page 30 Item: 12	Electrical	<ul style="list-style-type: none"> • Some bulbs defective/missing/light(s) did not function - check bulbs/consult electrician to further evaluate



KITCHEN		
Page 32 Item: 2	Cabinets	<ul style="list-style-type: none"> • Stained areas below sink - dry at time of inspection
Page 34 Item: 4	Dishwashers	<ul style="list-style-type: none"> • Not operating - needs to be serviced
Page 35 Item: 6	Plumbing	<ul style="list-style-type: none"> • Corrosion is present at plumbing areas - this is a sign of slow leaking and should be further evaluated by a plumber
Page 35 Item: 7	Ranges	<ul style="list-style-type: none"> • Left front element/burner not operating - needs to be serviced
Page 36 Item: 9	Microwaves	<ul style="list-style-type: none"> • Not operating - needs to be serviced
Page 37 Item: 10	Exhaust Vents	<ul style="list-style-type: none"> • Greasy/dirty unit - recommend cleaning
Page 37 Item: 11	Electrical	<ul style="list-style-type: none"> • Some bulbs defective/missing/light(s) did not function - check bulbs/consult electrician to further evaluate
LAUNDRY AREA		
Page 39 Item: 3	Dryer Vent	<ul style="list-style-type: none"> • Lint build up present behind washer and dryer - recommend thorough cleaning of the area and sealing any openings in the dryer vent • Dryer vent disconnected - needs to be serviced
HEATING/AIR CONDITIONING		
Page 42 Item: 2	A/C Evaporator Coil Box	<ul style="list-style-type: none"> • No secondary drain or cut-out switch present - needs to be serviced
Page 42 Item: 3	Venting	<ul style="list-style-type: none"> • Recommend securing and sealing all vent connections
Page 43 Item: 5	Gas Supply Valves and Pipes	<ul style="list-style-type: none"> • Flexible connector through sheet metal cabinet - needs to be serviced
WATER HEATERS		
Page 50 Item: 10	Platforms/Bases	<ul style="list-style-type: none"> • Platform top drywall damaged - needs to be serviced • Missing drywall for fire-separation at garage - needs to be serviced • No catch pan and drain: unit is installed over finished living space - recommend installing pan and drain accordingly
ELECTRICAL/GAS SERVICE		
Page 51 Item: 1	Main Panel	<ul style="list-style-type: none"> • Heavy rusting or rust damage present - needs to be serviced
Page 52 Item: 6	Main Gas Valve	<ul style="list-style-type: none"> • Minor rusting - typical for exterior weathering - recommend rust treatment
ATTIC AREA		
Page 54 Item: 2	Structure	<ul style="list-style-type: none"> • Stains present on wood members of structure - evidence of past moisture entering structure - recommend further inquiry, consult seller and disclosures for past leaks
Page 57 Item: 7	Duct Work	<ul style="list-style-type: none"> • Outer wrap damaged - recommend servicing
GARAGE AND/OR CARPORT		
Page 59 Item: 2	Rafters & Ceilings	<ul style="list-style-type: none"> • Stains present – not accessible for moisture testing – monitor for possible moisture intrusion
Page 61 Item: 7	Exterior Doors	<ul style="list-style-type: none"> • Recommend weather tight service/maintenance to prevent moisture intrusion • Visible daylight is present around the exterior door. Recommend proper weatherstrip seal and/or maintenance.

		<ul style="list-style-type: none"> • Missing threshold - needs to be serviced • Not square in jamb
Page 62 Item: 9	Fire Doors	<ul style="list-style-type: none"> • Missing air tight seals - needs to be serviced • Door did not properly self-close and latch - needs to be serviced • Door rating label painted over/missing - Inspector cannot determine fire rating
Page 63 Item: 10	Firewalls	<ul style="list-style-type: none"> • Holes present - needs to be serviced to retain integrity of fire separation • Small cracks/holes/chipped/dirty areas/cosmetic blemishes observed - typical for age of structure • Stains present - tested dry at time of inspection - monitor for future moisture
Page 66 Item: 13	Anchor Bolts	<ul style="list-style-type: none"> • Could not access or not visible due to wall coverings - not inspected
Page 68 Item: 18	Ventilation	<ul style="list-style-type: none"> • Vents obstructed - drywall/panel covered - needs to be serviced
EXTERIOR AREAS		
Page 69 Item: 2	Siding	<ul style="list-style-type: none"> • Deteriorated wood - needs to be serviced - consult termite inspection
Page 71 Item: 5	Eaves & Fascia	<ul style="list-style-type: none"> • Cracking/deterioration - more than normal - needs to be serviced
Page 73 Item: 7	Exterior Doors	<ul style="list-style-type: none"> • Pet damaged - needs to be serviced or replaced
Page 73 Item: 8	Exterior Windows	<ul style="list-style-type: none"> • Torn/bent/worn screens - needs maintenance/repair
Page 74 Item: 9	Shutters	<ul style="list-style-type: none"> • Weathered/worn more than normal - needs to be serviced • Deteriorated - needs to be serviced
GROUNDS		
Page 78 Item: 2	Patio and Porch Roofs	<ul style="list-style-type: none"> • Wood deterioration observed - consult termite report
Page 79 Item: 3	Patio and Porch Decks	<ul style="list-style-type: none"> • Displaced/lifted/uneven areas trip hazard - needs to be serviced
Page 79 Item: 4	Exterior Electrical	<ul style="list-style-type: none"> • Some light(s) did not function (some may be on sensors or timers) - check bulbs first, then consult an electrician to further evaluate as needed
Page 82 Item: 12	Gates	<ul style="list-style-type: none"> • Gate not closing properly - recommend servicing • Gate is sagging - recommend servicing
Page 83 Item: 13	Planters	<ul style="list-style-type: none"> • Recommend trimming trees or bushes that are in contact or proximity to home, as branches can abrade roofing or siding
Page 83 Item: 14	Grading	<ul style="list-style-type: none"> • Small localized water ponding may occur in areas - monitor these areas as drains may be needed
ROOF		
Page 85 Item: 1	Condition	<ul style="list-style-type: none"> • Evidence of prior repair/patching observed - <u>consult seller for all past repairs and roof service history</u>
Page 88 Item: 3	Chimneys	<ul style="list-style-type: none"> • Pre-Fab concrete Rampart General fireplace/chimney present; known to be problematic - recommend further review by CSIA or other certified chimney sweep or other licensed chimney contractor



Page 88 Item: 4

Spark Arrestors

• Wire mesh only is installed as a spark arrestor, this is considered to be inadequate and a proper spark arrestor should be installed



ABOUT YOUR INSPECTION - [PLEASE READ ALL OF THE INFORMATION WE PROVIDE BELOW](#)

In order for you to receive the full value of this inspection, please read all of the information we have provided.

ALL ITEMS IN RED PRINT ARE OF IMMEDIATE CONCERN TO THIS STRUCTURE AND SHOULD BE FURTHER EVALUATED BEFORE THE CLOSE IN ESCROW. HOWEVER, THE ENTIRE REPORT MUST BE READ FOR FULL DISCLOSURE, AS OTHER ITEMS WRITTEN IN THE REPORT MAY REQUIRE FURTHER EVALUATION AS DEEMED BY THE OPINION OF THE READER. IF A FURTHER EVALUATION IS NOT PERFORMED AND ADDITIONAL DEFECTS ARE FOUND AFTER THE CONTINGENCY PERIOD HAS EXPIRED, THEN ANY DISPUTES OR CLAIMS AGAINST THE INSPECTION WILL BE DENIED. SIMPLY PUT, IF YOU DO NOT FOLLOW THE ADVICE IN THIS REPORT, THEN YOU CANNOT HOLD THE INSPECTOR OR THE INSPECTION REPORT LIABLE AFTER YOU MOVE INTO THE INSPECTED STRUCTURE OR PROPERTY.

This IS a limited Inspection: It is impossible to inspect every square inch of every area of a home in a limited time frame. A home inspection is designed to reflect, as accurately as possible, the visible condition of the home at the time of the inspection only and does NOT reflect, anticipate or predict future conditions. Conditions at a home for sale can change radically in only a day or two, so a home inspection is not meant to guarantee what condition a home will be in when the transaction closes. It's not uncommon for conditions to change between the time of the inspection and the closing date. During this inspection your inspector did not dismantle equipment, dismantle any structural items, apply stress or destructive testing. Areas that are hidden, painted over, disguised and/or not readily visible are not covered in this report. Our report is not a guarantee or warranty on the condition of your property or its contents. This report provides an unbiased visual inspection only. Elite Group Inspection Professionals inspections are performed with consideration given to the age of the structure. Defects will be indicated and marked as such, even though the condition may be normal for the age, and should be inspected by the appropriate licensed contractor. Opinions vary from person to person and this report is the opinion of the inspector and must be considered as such. The Inspector does not determine the age or remaining life of any system or building material during this inspection. Cosmetic items are considered obvious and are often not included in your report. Your report does not include all items covered in the REAL ESTATE TRANSFER DISCLOSURE FORM. We recommend that you read the Disclaimers page in complete detail to understand the limitations of a Home Inspection.

An attorney and/or real estate broker should be consulted on additional items not included in this report.

ENVIRONMENTAL DISCLAIMER: Mold spores, asbestos, formaldehyde, radon, lead paint, Chinese drywall, poria and all other toxic items of concern cannot be identified as toxic and/or dangerous with this inspection report. Your inspector is not certified to identify any of these toxic or dangerous items and will not include any information on them in this report. It's recommended the client have the property tested by a certified expert in these areas, in all cases.

Houses/structures built between 1965 and 1974 have the possibility of aluminum wiring present throughout structure. It is recommend that a licensed electrician further evaluate houses built in this era for aluminum wiring. Houses/structures with galvanized or cast iron plumbing present are highly recommended to be further evaluated by a plumbing contractor regardless of the age of the plumbing.*

Houses/structures built prior to 1978 can contain asbestos materials. It is recommend that a licensed asbestos contractor/inspector further evaluate houses/structures built in this era for asbestos materials. The Home Inspector will not determine or include in the report if asbestos is present at any structure or in any materials at a structure.*

Houses/structures built prior to 1978 can contain lead paint. It is recommend that a licensed lead inspector further evaluate houses/structures built in this era for lead paint materials.*

***Elite Group Inspection Professionals will not engage in any claims regarding aluminum wiring, asbestos or lead paint.**

PHOTO DOCUMENTATION: Your report may include digitally imaged photos of certain problem areas (should they exist). Also included are pictures (General Views) to establish location and identification. It is not a requirement that your Home Inspector photograph every area or defect of the home; additional photos may be taken and included in your report as a courtesy. The Inspector CANNOT use photos provided by anyone else for the inspection report. Any photos included in the report must be taken by the Inspector only, with the Inspector's camera only!



ABOUT YOUR INSPECTION CONTINUED

Please carefully read your entire Inspection Report. Call your inspector after you have reviewed your report, so we can go over any questions you may have. Remember, when the inspection is completed and the report is delivered, we are still available to you for any questions you may have, throughout the entire closing process.

Properties being inspected do not "Pass" or "Fail." - The following report is based on an inspection of the visible areas of the structure; inspection may be limited by vegetation, height restrictions, weather and possessions. Depending on the age of the structure, some items like GFCI outlets may not be installed; this report will focus on safety and function, not current building codes. This report identifies specific non-building code, non-cosmetic concerns that the inspector feels may need further investigation or repair. It is NOT a requirement that a home being sold be brought up to today's building code standards.

We advise you to check all building permits for all areas of the structures present, a home inspection is NOT a building code violation inspection. If the proper building permits have not been obtained and/or do not have final building inspection signatures, then you cannot assume that these areas were installed to applicable building codes. Further investigation beyond the scope of the home inspection may be needed.

"Needs to be serviced" is a common phrase used throughout this report and means, in the Inspector's opinion; maintenance, repair or upgrade is needed and the item should be further evaluated. Often the items discovered by the Inspector are only clues to a potentially larger issue, further evaluation may uncover other items the inspector did not see or disclose during the inspection.

For your safety and liability purposes, we recommend that licensed contractors further evaluate and repair any and all concerns and defects noted in the report.

Lateral Sewer Line Camera Inspection: Underground drains cannot be viewed by the Inspector and can often have internal issues that do not reveal themselves during the home inspection. We highly advise you to have a sewer camera inspection prior to the release of inspection contingencies.

Every home or structure is different, therefore may be inspected in various formats. Inspections can take anywhere from 1 to 4 hours depending on the size of the structure or the age of the structure being inspected. The condition of the home or structure being inspected may also play a role in the time it takes for the inspection; the more defects there are to document, the longer the inspection will take. Inspection methods are generally the same among all inspectors, however experience and inspector's personal preferences may differ between Inspectors. This is the same for report writing. While Inspectors are provided with common statements to use in their report, they are also given the freedom to narrate or edit comments as they see fit for each inspection. The Inspector cannot predict or find every defect in a structure being inspected. The time frame for an inspection only allows the Inspector to examine areas in a location by location order. If a defect arises in another area of the structure (including the exterior) for which this defect was not present or visible at the time of the inspection, then the Inspector cannot be liable for notifying you of the defect. *For example:* The inspector evaluates the exterior of the home first and finds no defects...but later runs the water at the kitchen sink and the water is not visibly leaking under the kitchen sink, but somehow is leaking through the exterior wall to the exterior, the Inspector will not back-track and re-inspect the exterior and will likely not see this or note the defect.

During the inspection, the water is turned on at all visible and/or accessible fixtures at the structure. In most cases, no water fixtures should be left unattended while turned on. There is no set standard time frame for how long each fixture should be operated. The Inspector will operate the water fixtures as long as is needed to determine if both the hot and/or cold water is operating at the designated fixture. Leaks can only be documented if they are visible at the time of operating the designated fixture. Future leaks cannot be predicted! A home inspector cannot determine if there are plumbing leaks inside walls or ceilings unless visible moisture or explicit signs of moisture are present and visible at the time of the inspection. This inspection does not include confirmation of water conservation devices at any fixture.

Note that this report is a snapshot in time and not a prediction of future conditions. We recommend that you or your representative carry out a final walk-through inspection immediately before closing to check the condition of the property, using this report as a guide. Conditions can change at any time during escrow time periods. You are 100% responsible for verifying all conditions prior to close of escrow.

THIS REPORT IS NON-TRANSFERABLE TO ANOTHER PARTY, NO EXCEPTIONS.

THANK YOU FOR USING ELITE GROUP INSPECTION PROFESSIONALS



INSPECTION AGREEMENT

BY ACCEPTANCE OF OUR INSPECTION REPORT YOU AGREE TO THE TERMS OF THIS AGREEMENT AND THE TERMS AND CONDITIONS OF THE CONTRACT. YOU FURTHER AGREE THAT YOU UNDERSTAND THE LIMITATIONS OF A HOME INSPECTION AND HAVE READ THE DISCLAIMER PAGE OF THIS REPORT.

SCOPE OF THE INSPECTION / REPORT

We will perform a non-invasive visual examination designed to identify material defects in the systems, structures, and components of buildings located on the property to be inspected, as they exist at the time of the inspection. Our inspection will be limited to those specific systems, structures and components that are present and visually accessible. We will only operate components and systems with normal user controls and as conditions permit. Unless we agree otherwise, we will only inspect the primary building, and its associated primary parking structure on the property. Out structures are not included in our inspection: this exclusion encompasses exterior BBQs, appliances, fire pits, fire places, play equipment, ponds or fountains, sheds, workshops, lean-to structures, barns, etc.. We will also provide you with a written report that describes and identifies the inspected systems, structures and components and any visible material defects observed at the time of the inspection. We may amend the report within twenty-four (24) hours after completing the inspection.

RE-INSPECTION: A re-inspection may be scheduled with our office as needed to re-evaluate specific items that may have been repaired since our original inspection or that may have been obstructed and not visible or accessible during the original inspection. The fee for a re-inspection varies upon how many items are to be re-inspected and/or the length of time required to perform the re-inspection. A re-inspection is completed only for the items specified in writing by the buyer or buyer's Agent at the time of the re-inspection. A re-inspection does not include a complete inspection of the entire home or property, however the Inspector may update the inspection report with additional defects observed at the re-inspection that may not have been visible or accessible during the original inspection. It is recommended that you obtain all the necessary building permits, contractor receipts and any warranties provided by the manufacturer/installer/contractor for the repaired or replaced items. Unless we agree otherwise, we will perform the inspection, and issue the report, in accordance with the mandatory parts of the current Standards of Practice (Residential Standards - Four or Less Units) of the International Association of Certified Home Inspectors ("the InterNACHI Standards") and subject to the Definitions, Scope, Limitations, Exceptions and Exclusions in the InterNACHI Standards. Terms in this Agreement have the same meaning as the defined terms in the InterNACHI Standards. The InterNACHI Standards are available from InterNACHI's website: <http://www.nachi.org/>

IF YOU DISCOVER A DEFECT FOR WHICH YOU THINK WE MAY BE LIABLE TO YOU, YOU MUST NOTIFY US AND GIVE US A REASONABLE OPPORTUNITY TO RE-INSPECT THE PROPERTY BEFORE YOU REPAIR THE DEFECT. FAILURE TO FOLLOW THIS PROCESS WILL RESULT IN VOIDING THIS AGREEMENT AND CONTRACT. YOUR NOTICE MUST BE IN WRITING, INCLUDE A SIGNED COPY OF THIS AGREEMENT, AND BE MAILED TO OUR CORPORATE OFFICE:

Elite Group Inspection Professionals/Attn: Inspector Supervisor 9480 Utica Ave Ste 608 Rancho Cucamonga, CA 91730

OUR LIABILITY TO YOU FOR CLAIMS ARISING FROM OUR INSPECTION OR OUR REPORT, WHETHER SOUNDING IN TORT OR CONTRACT, WILL NOT BE MORE THAN THE LESSER OF ACTUAL DAMAGES OR THREE (3) TIMES THE INSPECTION FEE.

TEGPIS (The Elite Group Property Inspection Service, Inc.) AND CLIENT AGREE THAT CLIENT CANNOT FILE A LEGAL ACTION AGAINST TEGPIS OR ITS EMPLOYEES, WHETHER SOUNDING IN TORT OR CONTRACT, MORE THAN ONE YEAR AFTER THE CLIENT DISCOVERS, OR WITH THE EXERCISE OF REASONABLE DILIGENCE SHOULD HAVE DISCOVERED THE BREACH OR MATERIAL DEFECT.

Our report is NOT a warranty of the items inspected. However, The Elite Group may offer you additional warranties through a third party service provider. In all cases, you must contact your home warranty company first for any issues that arise after the date of the original home inspection. Failure to do so may result in voiding your home warranty.

Additional questions or concerns can be addressed through our Customer Service website: <https://eliteinspections.com/explanation-of-limited-guarantee>

Please read the "About Your Inspection" and "Disclaimers" pages prior to filing any online claims as this will help you to determine if your claim is valid and within the scope of the home inspection.

CONFLICT OF INTEREST DISCLOSURE AND STATEMENT OF COMMITMENT

Our goal is to provide valuable and unbiased information that helps consumers make informed decisions. A portion of our business may be based on relationships with other professions- real estate sales professionals, lawyers, lenders, vendors, etc., and our reports sometimes conflict with the business interests of these parties. We do not allow these relationships to compromise the integrity of our service. However, they do enable us to deliver more value to our clients. Our reports are intended to accurately reflect our impartial professional opinion, without exception.

YOU MUST PAY THE INSPECTION FEE AND SIGN THE CONTRACT BEFORE WE CAN DELIVER THE REPORT TO YOU.



OVERVIEW

1. Inspection Package - Directional Marker - Utilities Status - Occupancy - Other Info

Inspection type: **Elite** Home Inspection (Standard Inspection)

Single Family Residence

Front door faces East (approximate)

All Utilities are ON for this inspection

Occupied structure - personal items throughout the structure may prevent access or view to some areas. Personal property, furniture and moving boxes are not moved and will prevent a complete inspection and limit visible access to some areas (this applies to all areas inside and outside of the structure being inspected).

Evidence of remodeling in areas - check all building permits to ensure that all remodeled areas were completed properly to city/county code

2. Main Utilities Location

- Main water valve shut off location: East side of structure
- Main gas valve shut off location: North side of structure
- Main electrical panel location: North side of structure

3. Who is present at the inspection?

- Buyer not present during inspection
- Buyer's agent not present during inspection
- Seller's agent not present during inspection
- Owner present during inspection
- Tenant present during inspection

4. Wall materials throughout the structure

Drywall

5. Ceiling materials throughout the structure

Drywall

6. Floor materials throughout the structure

Carpet • Tile

7. Window materials/type throughout the structure

Double pane • Vinyl framed • Fixed frame or stationary type (does not open or close) • Horizontal sliding type (one window slides while the other remains stationary)

8. IMPORTANT NOTES

- This inspection is intended to identify major material defects only. Minor and cosmetic issues are excluded from inspection and report, but may be included in some comments as a courtesy. Small nail holes, drywall nail pops, small cracks, chipped areas, dirty areas and cosmetic blemishes are considered cosmetic in most cases.
- Small cracking may be found throughout the structure, this is normal for California construction and generally caused by settling, earthquake, and wind conditions.
- It is common for many Sellers to patch, paint or touch up areas of the structure prior to selling. Recent paint or patching may cover known past defects not detectable by the Inspector - consult the



seller/disclosures for all past repairs. It is beyond the scope of the inspection for the Inspector to note all patched areas locations or to try to determine the reason for any patches or past repairs.



INTERIOR

Interior page will include all bedroom items and the walls, ceilings, floors, windows, and doors of bathrooms, kitchen, and laundry area. "Needs to be serviced" and/or "recommend servicing" is a common phrase used throughout this report and means, in the Inspector's opinion, maintenance, repair, or upgrade is needed. Further evaluation of all items labeled with "needs to be serviced" is highly advised; general maintenance, repair, and/or replacement by an appropriate licensed contractor may be required. If any area of this section is marked in red, we recommend further evaluation prior to the close of escrow. Please consult a licensed professional as noted; if you need a trusted Drywall contractor 909-488-4426, Flooring 626-828-2582, Microbial/Mold Inspection 800-494-8998, Windows/Doors 909-655-5224, Electrical 909-487-5019.

1. Bedroom Locations

Master • North • South • Northeast

2. Wall Conditions

Observations:

- Small cracks/holes/chipped/dirty areas/cosmetic blemishes observed - typical for age of structure
- Patched/partial painted areas present - consult seller regarding patched areas

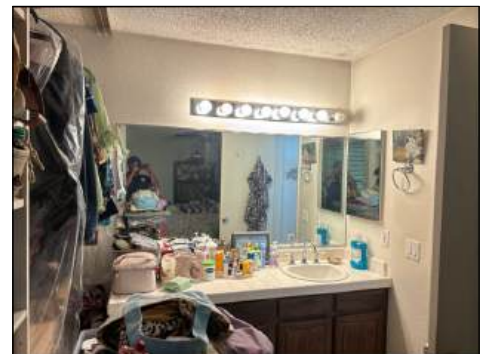
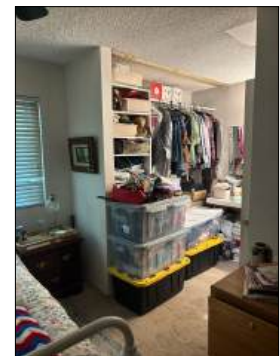
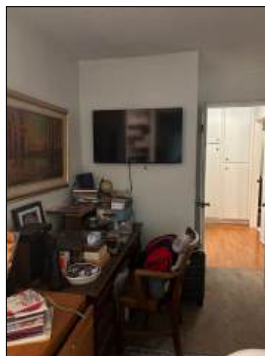



Patched/partial painted areas present - consult seller regarding patched areas

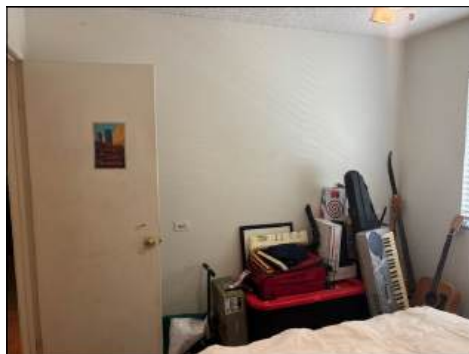
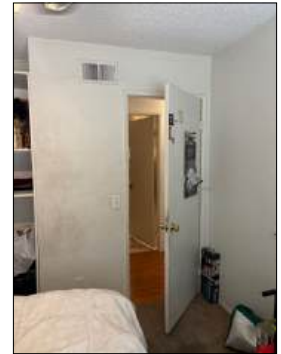
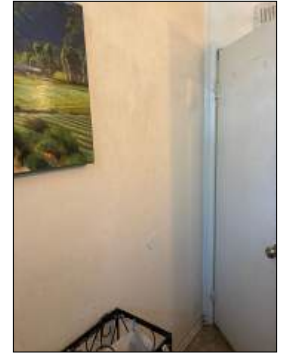

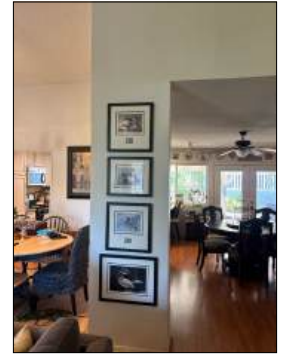

3. Ceiling Conditions

Observations:

- No major visible defects observed at the time of inspection

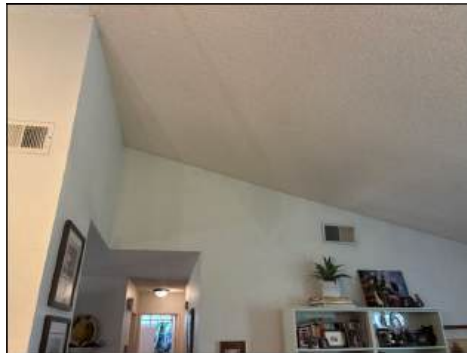
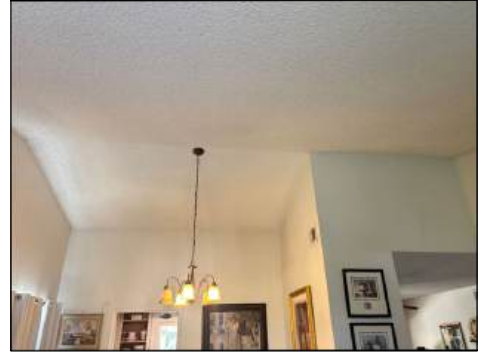

4. Ceiling Fans

Observations:

- Operated at time of inspection
- Worn/older unit(s) - typical wear for age
- Missing light fixture globe(s)
- Wobbles heavily- needs to be serviced

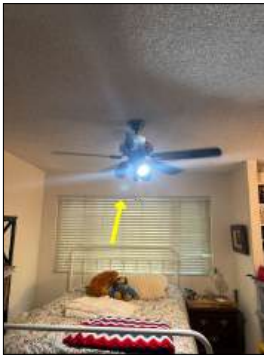

Wobbles heavily- needs to be serviced master bedroom



Missing light fixture globe(s) north bedroom

5. Floor Conditions

Observations:

- Worn/stained heavily in areas - needs to be serviced
- Torn/frayed carpet - typical for age of materials, signs of wear
- Missing flooring transition(s) - needs to be serviced
- Recommend flooring contractor review for repair or replacement as necessary



Torn/frayed carpet - typical for age of materials, signs of wear



Missing flooring transition(s) - needs to be serviced

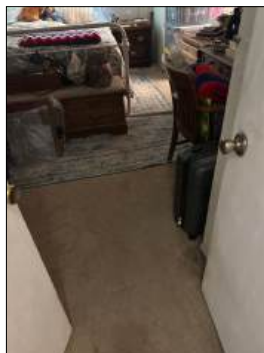
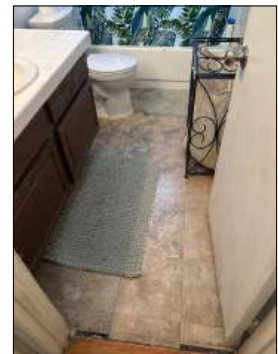

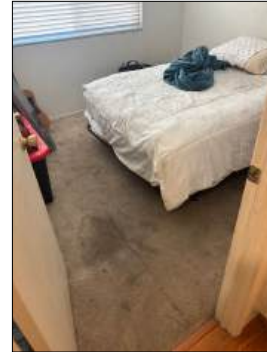

6. Window Conditions

Observations:

- Accessible windows were tested and operated at time of inspection
- Visible/accessible windows have worn frames/hardware/sills/tracks - typical for age

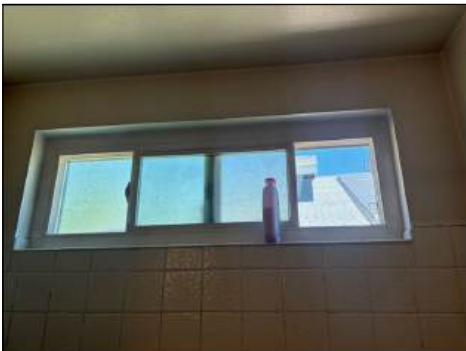

7. Doors

Observations:

- Operated at time of inspection
- Loose/worn hardware needs minor service - typical for age
- **Damaged jamb - needs to be serviced**

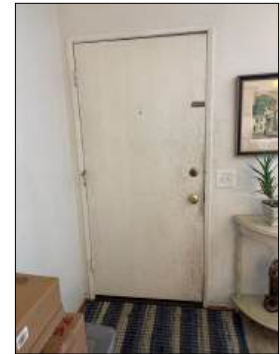

Damaged jamb - needs to be serviced

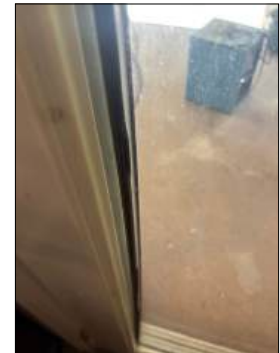

8. Fireplaces

Location/s: Living room

Pre-Fab concrete Rampart General fireplace present; known to be problematic suggest further review by CSIA certified chimney sweep

Observations:

- The fireplace is visually inspected only, the fireplace is not lit to test flame color or condition. The internal cavity of the fireplace is not inspected. It is recommended that you have an internal inspection of the chimney and a Gas Company evaluation of the fireplace prior to operating the fireplace.
- Recommend fireplace professional evaluate and repair any issues found before attempting to use fireplace
- Gas log lighter present
- Gas valve tested and operated at the time of the inspection
- **No damper stop clamp - required for cosmetic gas logs, fire-glass or other cosmetic fire system that uses gas at the primary fuel**



9. Electrical

Observations:

- Only the visible and accessible switches/outlets are testing during this inspection, personal items/furnishings are not moved to access any outlets/switches behind them.
- A representative number of receptacles and switches were tested and found to be operational at time of inspection
- Loose/worn outlets/switches - typical for age consider upgrading

10. Closets

Observations:

- Worn closets with loose/worn hardware - typical for age
- **Missing closet doors - needs to be serviced**



Missing closet doors - needs to be serviced master



11. Door Bells

Observations:

- Did not operate front - needs to be serviced

12. Smoke Detectors

Observations:

- For safety purposes we recommend that smoke detectors be placed in all hallways outside of sleeping areas (bedrooms) and on all levels of multi-level dwellings. For longer hallways and/or oddly located bedrooms, multiple smoke detectors are suggested and should be placed at each end of the hallways to ensure optimum safety alert.
- Did not operate - needs to be serviced or replaced
- Worn/older model suggest replacement with modern devices
- Recommend upgrading all smoke detectors to the new 10-year battery life units
- **Missing at all bedrooms - needs to be installed**

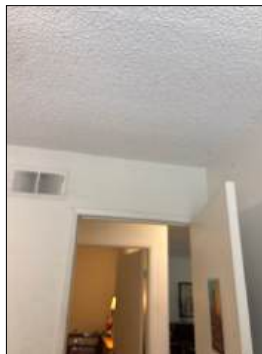

13. Carbon Monoxide Detectors

Observations:

- **Missing at hall - needs to be installed**

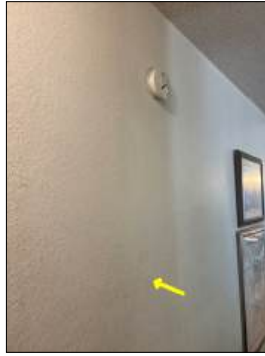

Missing at hall - needs to be installed

BATHROOMS

"Needs to be serviced" and/or "recommend servicing" is a common phrase used throughout this report and means, in the Inspector's opinion; maintenance, repair or upgrade is needed. Further evaluation of all items labeled with "needs to be serviced" is highly advised; general maintenance, repair and / or replacement by an appropriate licensed contractor may be required. If any area of this section is marked in **red**, we recommend further evaluation prior to the close of escrow. Please consult a licensed professional as noted; if you need a trusted plumbing company 714-735-0726. Electrical 909-487-5019

1. Locations

Master • Hall

2. Counters

Observations:

- Counter is worn and has typical wear for age

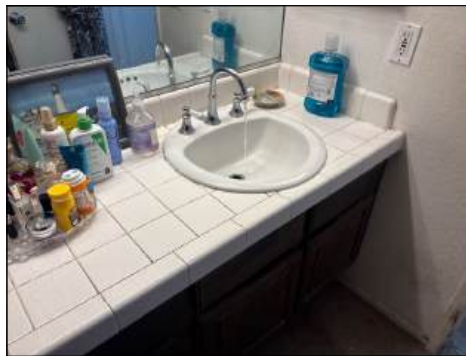

3. Cabinets

Observations:

- Some interior cabinet areas not visible for inspection due to personal storage
- Worn cabinets with loose/worn hardware - typical for age



4. Sinks

Observations:

- Fixture operated at the time of the inspection
- Worn fixture/sink - typical for the age
- Drain stopper missing - needs to be serviced
- Surface cracking present in sink - signs of age/wear



Drain stopper missing - needs to be serviced



Surface cracking present in sink - signs of age/wear



Drain stopper missing - needs to be serviced



5. Mirrors

Observations:

- Mirror functional at time of inspection
- Fading spots present



6. Bath Tubs

Observations:

- Fixture was in a worn/older condition at the time of the inspection - typical for age
- Tub is worn/older/stained/scratched/chipped - typical for the age
- **Drain stopper missing - needs to be serviced**
- **Damaged/rusted/chipped/cracked areas more than typical - needs to be serviced**



Drain stopper missing - needs to be serviced

Damaged/rusted/chipped/cracked areas more than typical - needs to be serviced



7. Showers

Observations:

- Fixture was tested and operating at time of inspection via normal fixture controls
- Fixture was in a worn and older condition - typical for the age
- **Corrosion present at fixture(s) - needs to be serviced**



**Corrosion present at fixture(s) -
needs to be serviced master**



8. Shower Walls

Observations:

- Solid surface (fiberglass/plastic/etc.) shower pan present
- Tile and grout present
- Wall materials in a worn/stained-faded/old condition - typical for age - recommend routine grout and sealer maintenance
- Shower pan is in a worn/stained/older condition - typical for the age - recommend routine grout and sealer maintenance
- **Grout/caulking is dirty or stained - recommend cleaning and drying all surfaces that may accumulate moisture**

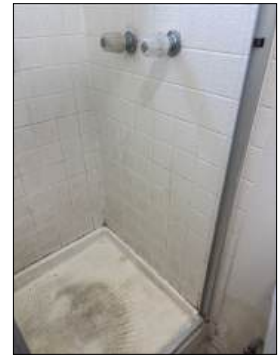

Grout/caulking is dirty or stained - recommend cleaning and drying all surfaces that may accumulate moisture

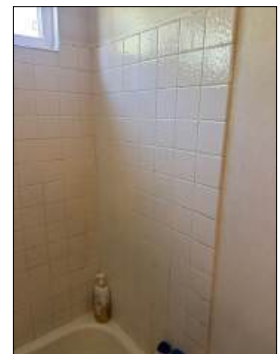
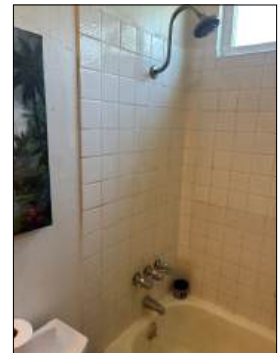

9. Enclosures / Shower doors

Observations:

- Operational at time of inspection - Cannot determine if tempered
- Enclosure door(s) in a worn/older condition with loose/worn hardware - typical for the age
- **Corrosion present in areas - signs of wear and moisture accumulation**



Corrosion present in areas - signs of wear and moisture accumulation

10. Toilets

Observations:

- Tested and operational at time of inspection via normal fixture controls, flush test performed
- Toilet is in a worn and older condition at the time of the inspection - typical for age
- No visible leaking at the time of inspection and flush testing
- Water shutoff under toilet corroded - needs to be serviced - this will be an ongoing maintenance issue for ALL plumbing valves



Water shutoff under toilet corroded - needs to be serviced - this will be an ongoing maintenance issue for ALL plumbing valves hall bath

11. Plumbing

Observations:

- Operational at time of inspection via normal fixture controls with no major visible defects
- Angle stops/hoses/drain pipes are worn/older - recommend upgrading these areas with new fixtures
- No visible leaks found at the time of the inspection after running water at fixtures
- **Shutoffs under sink corroded - needs to be serviced - this will be an ongoing maintenance issue for ALL plumbing valves**



Shutoffs under sink corroded - needs to be serviced - this will be an ongoing maintenance issue for ALL plumbing valves missing shut off knob- needs to be serviced

12. Electrical

Observations:

- A representative number of receptacles and switches were tested and found to be operational at time of inspection
- Loose/worn outlets/switches - typical for age consider upgrading
- **Some bulbs defective/missing/light(s) did not function - check bulbs/consult electrician to further evaluate**



13. GFCIs

Observations:

- Recommend upgrading all receptacle to **GFCI** protection within 6 feet of all potential wet locations
- Tested and operational at time of inspection via normal control
- Master control GFCI located in: hall bath gfi
- Older style GFCI present - recommend upgrading with newer style



14. Exhaust Fans

Observations:

- Operated at time of inspection
- Worn/older fan - typical wear for age

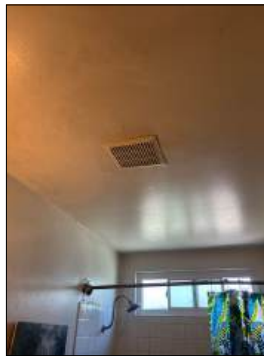

15. Heating

Observations:

- See HVAC page for more information about this section
- Central unit

KITCHEN

"Needs to be serviced" and/or "recommend servicing" is a common phrase used throughout this report and means, in the Inspector's opinion; maintenance, repair or upgrade is needed. Further evaluation of all items labeled with "needs to be serviced" is highly advised; general maintenance, repair and / or replacement by an appropriate licensed contractor may be required. If any area of this section is marked in **red**, we recommend further evaluation prior to the close of escrow. Please consult a licensed professional as noted; if you need a trusted plumbing company 714-735-0726. Electrical 909-487-5019

1. Counters



2. Cabinets

Observations:

- Worn cabinets with loose/worn hardware - typical for age
- Doors and drawers did not close properly - normal for age of materials
- Recommend appropriate licensed contractor for further evaluation
- **Stained areas below sink - dry at time of inspection**

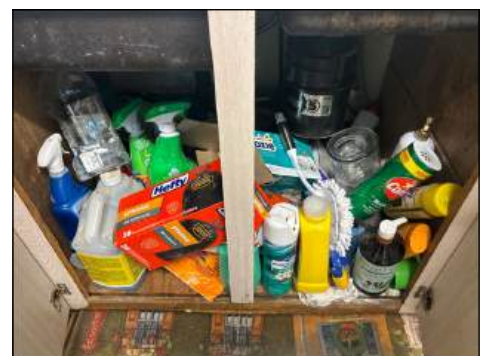

Stained areas below sink - dry at time of inspection



3. Sinks

Observations:

- Fixture operated at the time of the inspection
- Loose/worn fixture - needs minor maintenance



4. Dishwashers

Observations:

- **Not operating - needs to be serviced**



Not operating - needs to be serviced

5. Garbage Disposals

Observations:

- The garbage disposal has a limited inspection, the Inspector cannot predict the remaining life of the garbage disposal nor determine how well the garbage disposal disposes of food or other items. The sharpness or adequacies of the internal blades is not determined during the home inspection.
- Tested and operational at time of inspection via normal controls
- Worn/older unit - typical wear for age and use
- No visible leaks at the time of the inspection



6. Plumbing

Observations:

- Operational at time of inspection via normal fixture controls with no major visible defects
- Angle stops/hoses/drain pipes are worn/older - recommend upgrading these areas with new fixtures
- **Corrosion is present at plumbing areas - this is a sign of slow leaking and should be further evaluated by a plumber**



Corrosion is present at plumbing areas - this is a sign of slow leaking and should be further evaluated by a plumber

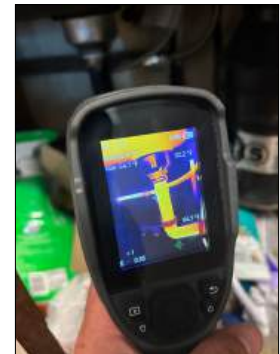

7. Ranges

Observations:

- The range or cooktop has a limited inspection, the Inspector cannot predict the remaining life of the unit nor determine the BTUs output by each burner or if/how well the burners will cook food. For gas units - gas leaks cannot be detected with this inspection - a full evaluation by the Gas Company of all gas supplied appliances is recommended beyond this inspection.
- Gas supplied unit
- Tested and operational at time of inspection via normal controls
- Unit is worn beyond its expected useful life - recommend replacement
- **Left front element/burner not operating - needs to be serviced**



Left front element/burner not operating - needs to be serviced

8. Ovens

Observations:

- The "Bake" feature is the only feature operated during a home inspection; convection, browning, rotisserie, warming drawers and other features are not tested during the oven inspection. Ovens are tested for basic heating element functionality. The oven cannot be tested to each incremental temperature setting or determine if adequate cooking temperatures can be achieved, nor if temperatures are calibrated with oven settings. We cannot determine if or how well the oven cooks food nor can we predict the remaining life left for the unit. For gas units - gas leaks cannot be detected with this inspection - a full evaluation by the Gas Company of all gas supplied appliances is recommended beyond this inspection.
- Gas supplied unit
- Tested and operational at time of inspection via normal controls
- Worn/older unit - replacement/repairs/maintenance will be required in the near future



9. Microwaves

Observations:

- **Not operating - needs to be serviced**



Not operating - needs to be serviced

10. Exhaust Vents

Exterior vented • Microwave with fan

Observations:

- Tested and operational at time of inspection via normal controls
- Worn/older unit - replacement/repairs/maintenance will be required in the near future
- Worn/dirty filters, recommend cleaning or replacing
- Recommend charcoal filters for optimum air filtration
- Greasy/dirty unit - recommend cleaning



Recommend charcoal filters for optimum air filtration



Worn/dirty filters, recommend cleaning or replacing



11. Electrical

Observations:

- Loose/worn outlets/switches - typical for age consider upgrading
- Some bulbs defective/missing/light(s) did not function - check bulbs/consult electrician to further evaluate



Some bulbs defective/missing/light(s) did not function - check bulbs/consult electrician to further evaluate



Some bulbs defective/missing/light(s) did not function - check bulbs/consult electrician to further evaluate

12. GFCIs

Observations:

-
- Recommend upgrading all receptacle to GFCI protection within 6 feet of all potential wet locations, unless the receptacle is on a circuit dedicated for a specific appliance.
- None visible



LAUNDRY AREA

"Needs to be serviced" and/or "recommend servicing" is a common phrase used throughout this report and means, in the Inspector's opinion; maintenance, repair or upgrade is needed. Further evaluation of all items labeled with "needs to be serviced" is highly advised; general maintenance, repair and / or replacement by an appropriate licensed contractor may be required. If any area of this section is marked in **red**, we recommend further evaluation prior to the close of escrow. Please consult a licensed professional as noted; if you need a trusted plumbing company 714-735-0726. Electrical 909-487-5019

1. Laundry Area Location

See garage area

2. Cabinets

Observations:

- Worn cabinets with loose/worn hardware - typical for age



3. Dryer Vent

Observations:

- Dryer vent should be cleaned periodically to prevent lint fire hazards
- **Lint build up present behind washer and dryer - recommend thorough cleaning of the area and sealing any openings in the dryer vent**
- **Dryer vent disconnected - needs to be serviced**



Dryer vent disconnected - needs to be serviced



4. Plumbing

Observations:

- No visible leaks at time of inspection
- Visible fixtures were worn/old - typical wear for age

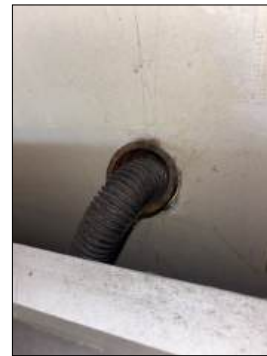

5. Gas Valve

Observations:

- The inspector does not check for gas leaks, consult the Gas Company to evaluate all gas areas prior to occupancy
- Worn valve - recommend upgrading to newer style valve
- No sediment trap present



6. Electrical

Observations:

- Loose/worn outlets/switches - typical for age consider upgrading



7. GFCIs

Observations:

-
- Recommend upgrading all receptacle to GFCI protection within 6 feet of all potential wet locations, unless the receptacles are on a dedicated circuit for appliances.
- None installed recommend upgrade for increased safety

HEATING/AIR CONDITIONING

Needs to be serviced" and/or "recommend servicing" is a common phrase used throughout this report and means, in the Inspector's opinion; maintenance, repair or upgrade is needed. Further evaluation of all items labeled with "needs to be serviced" is highly advised; general maintenance, repair and / or replacement by an appropriate licensed contractor may be required. If any area of this section is marked in **red**, we recommend further evaluation prior to the close of escrow. Please consult a licensed professional as noted; if you need a trusted HVAC referral, please contact 714-735-0726.

1. Heaters

Location: Garage

Type: Gas fired forced hot air • Split system

Observations:

- Operated at time of inspection
- Visible areas of unit have normal wear for age at the time of the inspection - no major visible defects - recommend seasonal service and maintenance to extend the life of the unit
- Newer unit/not original to the structure - check all installation permits to ensure that this unit was installed to proper code



2. A/C Evaporator Coil Box

Observations:

- The visible areas of the coil box have normal wear at the time of inspection - no major visible defects
- **No secondary drain or cut-out switch present - needs to be serviced**



3. Venting

Observations:

- The visible areas of the vent are worn/older - typical for the age of the material, recommend upgrading
- **Recommend securing and sealing all vent connections**



Recommend securing and sealing all vent connections

4. Air Supply

Observations:

- *Recommend seasonal service and maintenance to ensure that all areas are sealed/cleaned/dry and functioning normally at all times*
- Visible areas have normal at time of inspection - no major visible defects



5. Gas Supply Valves and Pipes

Observations:

- Worn valve, consider upgrading to newer style valve
- Older type of flex line is present - we recommend that you upgrade to a new teflon coated flex line
- No sediment trap at gas supply - may have not been required at time of original installation, but is recommended
- **Flexible connector through sheet metal cabinet - needs to be serviced**

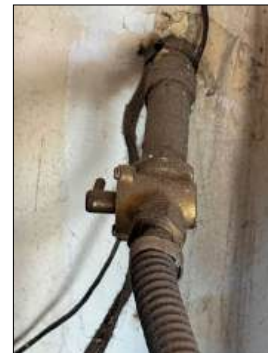

6. Electrical

Observations:

- Operating properly at the time of the inspection - no major visible defects
- Loose/worn outlet(s)/switch(s) - typical for age



7. Thermostats

Observations:

- Digital type present - functional day of the inspection



8. Filters

Location: Located inside heater cabinet below the blower motor

Observations:

- A seasonal HVAC service contract is recommended to ensure that all filters are changed/cleaned regularly or as needed
- We recommend that the filters be changed or cleaned every 3 to 6 months depending on the usage of the heating and air conditioning systems
- Filter is worn/dirty and will likely need changing soon

9. Registers

Observations:

- **A/C** Temperature at Registers: 50 degrees
- Heater Temperature at Registers: 100 degrees
- Temperature at Air Return: 70 degrees
- Representative number tested and functional day of the inspection
- Visible register covers are worn and older - consider upgrading to newer style registers

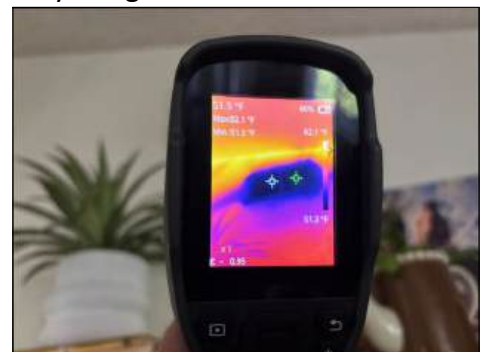



10. Combustion Air

Observations:

- **Combustion air** appears to be adequate at the time of the inspection



11. Platforms/Bases

Observations:

- Recommend seasonal servicing and maintenance to ensure sealing holes and gaps in the heater base
- Visible areas are worn/dirty - recommend cleaning the base areas and sealing the base of the unit as part of the preventative maintenance



12. Refrigerant Lines

Observations:

- Normal wear day of the inspection - no major visible defects - recommend annual/seasonal maintenance to check and service insulation on refrigerant lines as needed



13. Air Conditioning Compressors

Location: Electric unit - exterior west

Observations:

- Operated at the time of inspection
- Visible areas of unit have normal wear for age at the time of the inspection - no major visible defects - recommend seasonal service and maintenance to extend the life of the unit



WATER HEATERS

Needs to be serviced" and/or "recommend servicing" is a common phrase used throughout this report and means, in the Inspector's opinion; maintenance, repair or upgrade is needed. Further evaluation of all items labeled with "needs to be serviced" is highly advised; general maintenance, repair and / or replacement by an appropriate licensed contractor may be required. Please review the manufacturer's specifications for installing water heater vents, condensation drain lines, and gas line requirements, as these can vary by manufacturer and model and not identified by the inspector. If any area of this section is marked in **red**, we recommend further evaluation prior to the close of escrow. Please consult a licensed professional as noted; if you need a trusted plumbing referral, please contact 714-735-0726.

1. Water Heaters Condition

Number of gallons: 40 gallons

Location/s: Garage

Observations:

- Operated at the time of the inspection - Gas unit
- The unit is worn/older - consult a plumber for general maintenance recommendations to extend the life of the unit



2. Venting

Observations:

- Vent is worn and older - consider upgrading vent



3. Plumbing

Material type: Copper • Copper flex lines

Observation:

- Worn valve/piping/connections - typical for age - no visible leaks found at the time of the inspection



4. Temperature Pressure Release Valves

Observations:

- Worn/older valve present - consider upgrading



5. Overflow Line/s

Material type: Galvanized

Observations:

- Worn piping - typical for age



6. Water Heater Temperature

Observations:

- 115 F (Average or approximate)

7. Strapping

Observations:

- Standard metal type straps present - normal wear on the day of the inspection - no major visible defects



8. Gas Supply Valves and Pipes

Observations:

- Older style valve - may require a tool to operate - recommend upgrading to newer type of valve
- Older type of flex line is present - we recommend that you upgrade to a new Teflon coated flex line
- No sediment trap at gas supply - may have not been required at time of original installation, but is recommended



9. Combustion Air

Observations:

- Combustion air appears to be adequate at the time of the inspection



10. Platforms/Bases

Observations:

- Worn/dirty – recommend cleaning
- Platform top drywall damaged - needs to be serviced
- Missing drywall for fire-separation at garage - needs to be serviced
- No catch pan and drain: unit is installed over finished living space - recommend installing pan and drain accordingly



ELECTRICAL/GAS SERVICE

"Needs to be serviced" and/or "recommend servicing" is a common phrase used throughout this report and means, in the Inspector's opinion; maintenance, repair or upgrade is needed. Further evaluation of all items labeled with "needs to be serviced" is highly advised; general maintenance, repair and / or replacement by an appropriate licensed contractor may be required. Our company is not responsible for any electrical panels that may be subject to recall, including but not limited to Square D panels or other brands. It is the responsibility of the property owner or installer to verify whether the electrical panel is impacted by any recalls. We recommend checking with the manufacturer or relevant authorities for up-to-date recall information. If any area of this section is marked in **red**, we recommend further evaluation prior to the close of escrow. Please consult a licensed professional as noted; if you need a trusted Electrician 909-487-5019

1. Main Panel

Location/s: North side of the structure

Observations:

- Worn/older panel - consider upgrading services
- Recommend upgrading services due to age of electrical system
- **Heavy rusting or rust damage present - needs to be serviced**



Heavy rusting or rust damage present - needs to be serviced

2. Panel Wiring

Observations:

- Wiring type: copper
- Wiring method: non-metallic sheathed cable (romex)
- Grounded panel - main ground/bonding wire observed and appears to be normal for the age of the panel
- Visible wiring is worn and older - consider upgrading the electrical services



3. Breakers

Observations:

- Labels are present on panel cover - the inspector does not confirm accuracy of labels
- Loose/worn breakers - typical for age



4. Breaker Amp Capacity

Observations:

- 100 amp - while common for many structures, this may be considered low capacity for today's electrical uses - consider upgrading services



5. Cable Feeds

Observations:

- Underground - not accessible for inspection

6. Main Gas Valve

Location: North side of the structure

Observations:

- Natural gas present
- Worn valve - typical for age
- Recommend gas valve wrench be placed near valve for optimal preparedness
- Seismic safety valve present - inspector cannot determine if valve is installed properly (seismic valves cannot be tested with this inspection)
- **Minor rusting - typical for exterior weathering - recommend rust treatment**



Minor rusting - typical for exterior weathering - recommend rust treatment



Seismic safety valve present - inspector cannot determine if valve is installed properly (seismic valves cannot be tested with this inspection)



Recommend gas valve wrench be placed near valve for optimal preparedness

ATTIC AREA

"Needs to be serviced" and/or "recommend servicing" is a common phrase used throughout this report and means, in the Inspector's opinion; maintenance, repair or upgrade is needed. Further evaluation of all items labeled with "needs to be serviced" is highly advised; general maintenance, repair and / or replacement by an appropriate licensed contractor may be required. If any area of this section is marked in **red**, we recommend further evaluation prior to the close of escrow. Please consult a licensed professional as noted; if you need a trusted Electrician 909-487-5019, Flooring - 626-828-2582, Insulation- 800-494-8998, Structural- 323-403-4132 & (Need a 5 star Company to refer too), Pest Control- 818-463-0830

1. Access Entries

Observations:

- Inspection method: Inspected from access hole only - access limitations prevented complete entry into the attic - limited inspection
- Location of access: Bedroom closet ceiling



2. Structure

Observations:

- **Consult termite report for all wood areas in the attic**
- Manufactured trusses present, normal wear at time of inspection - no major visible defects
- **Limited attic inspection - many areas are not accessible to to limited space, lack of proper walk boards, electrical, plumbing, ductwork, etc.**
- **Stains present on wood members of structure - evidence of past moisture entering structure - recommend further inquiry, consult seller and disclosures for past leaks**



Stains present on wood members of structure - evidence of past moisture entering structure - recommend further inquiry, consult seller and disclosures for past leaks





3. Insulation

Material type: Unfinished fiberglass batts

Approximate depth: 8-10 inches

Observations:

- All visible insulation is worn/older/dirty - typical for the age of the structure



4. Ventilation

Observations:

- Existing ventilation appeared to be adequate on the day of the inspection



5. Vent Screens

Observations:

- Visible ventilation screens appeared to be functional at time of inspection

6. Exhaust Vents

Observations:

- All visible vents appear to be in normal condition where visible - no major visible defects



7. Duct Work

Observations:

- Older ducts present, possibly original to the structure - recommend further evaluation and pressure/leak test due to the age of the ducts
- **Outer wrap damaged - recommend servicing**



Outer wrap damaged - recommend servicing

8. Electrical

Observations:

- Evidence of electrical alterations in the attic - check all permits for electrical alterations to ensure that all electrical was installed to city/county electrical code
- Visible electrical areas appear to have normal wear for age with no major visible defects at the time of the inspection



GARAGE AND/OR CARPORT

"Needs to be serviced" and/or "recommend servicing" is a common phrase used throughout this report and means, in the Inspector's opinion; maintenance, repair or upgrade is needed. Further evaluation of all items labeled with "needs to be serviced" is highly advised; general maintenance, repair and / or replacement by an appropriate licensed contractor may be required. If any area of this section is marked in **red**, we recommend further evaluation prior to the close of escrow. Please consult a licensed professional as noted; if you need a trusted garage door company- 909-413-4810.

1. Roof Condition

Notes: NO GARAGE/CARPORT PRESENT

Constructed of: Asphalt shingles

Observations:

- Same as main structure see roof page for comments and recommendations



2. Rafters & Ceilings

Observations:

- **Exposed wood rafters/joists - consult termite report for all wood areas**
- Cosmetic blemishes observed
- **Stains present – not accessible for moisture testing – monitor for possible moisture intrusion**

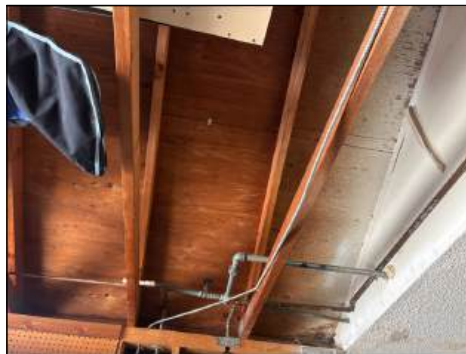

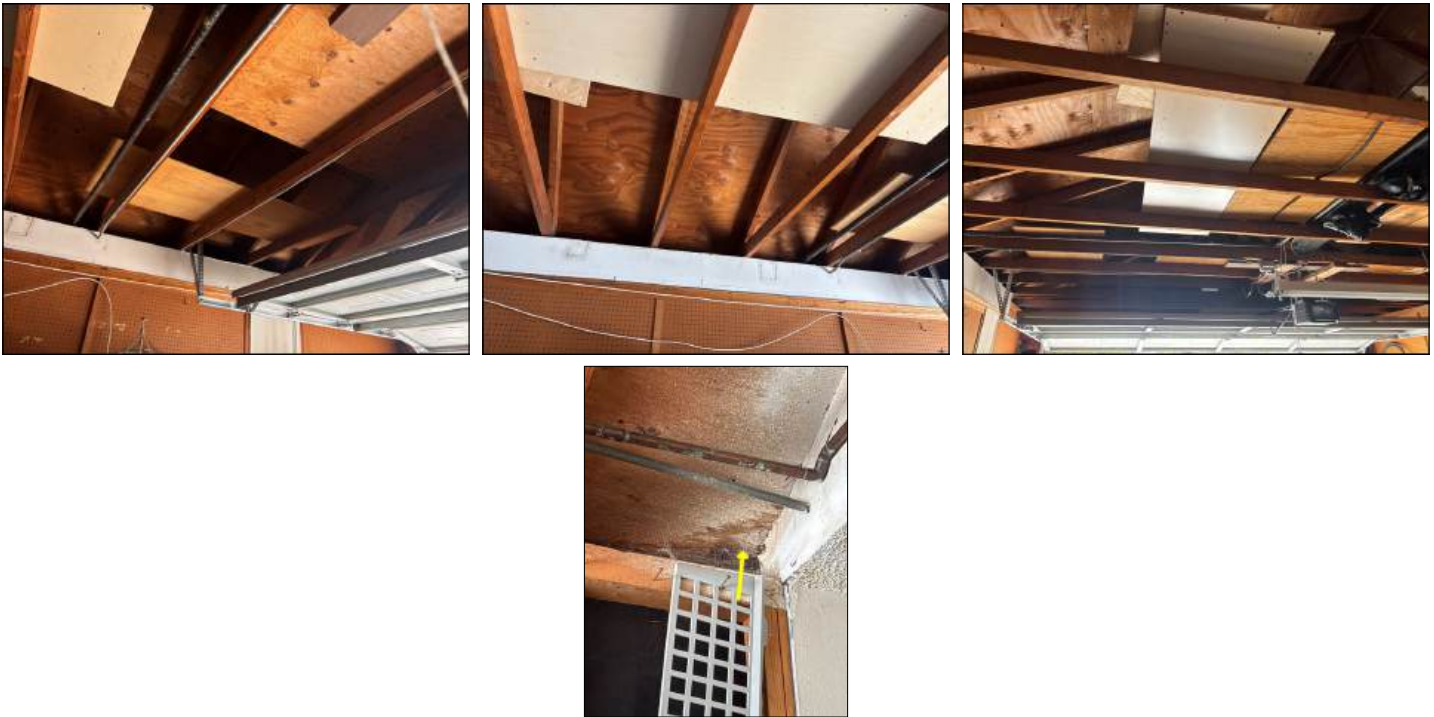

Stains present – not accessible for moisture testing – monitor for possible moisture intrusion

3. Main Automotive Doors

Type: Metal sectional

Observations:

- Normal wear for age at the time of the inspection - no major visible defects



4. Hardware/Springs

Observations:

- ***Garage doors require periodic maintenance and is recommended to ensure that all hardware is properly lubricated and secured***

- Worn/older hardware present - we recommend upgrading to more modern hardware



5. Garage Door Openers

Observations:

- Opener(s) were tested using the normal wall button on the day of the inspection (remote controls are not tested)
- One unit present
- Opener(s) operated at the time of the inspection
- Normal wear at time of inspection - no major visible/functional defects



6. Garage Doors Reverse Safety Status

Observations:

- Light beam was tested; the inspector interrupted the beam during closing, the door stopped and reversed back open on the day of the inspection



7. Exterior Doors

Observations:

- Operated at the time of inspection
- Worn/weathered door - typical for age, dented areas
- Recommend contractor to further evaluate
- **Recommend weather tight service/maintenance to prevent moisture intrusion**
- **Visible daylight is present around the exterior door. Recommend proper weatherstrip seal and/or**

maintenance.

- Missing threshold - needs to be serviced
- Not square in jamb



Recommend weather tight service/maintenance to prevent moisture intrusion



Not square in jamb



Visible daylight is present around the exterior door. Recommend proper weatherstrip seal and/or maintenance.



Missing threshold - needs to be serviced

8. Exterior Door Screens

Observations:

- NONE PRESENT

9. Fire Doors

Observations:

- Loose/worn hardware - typical for age - needs minor service
- Missing air tight seals - needs to be serviced
- Door did not properly self-close and latch - needs to be serviced
- Door rating label painted over/missing - Inspector cannot determine fire rating

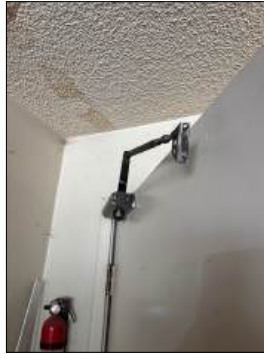

Door did not properly self-close and latch - needs to be serviced

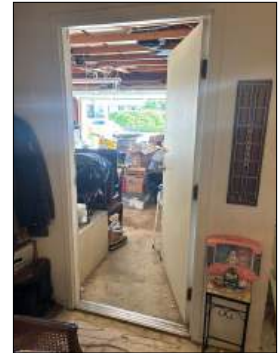

Missing air tight seals - needs to be serviced



Door rating label painted over/missing - Inspector cannot determine fire rating

10. Firewalls

Observations:

- Holes present - needs to be serviced to retain integrity of fire separation
- Small cracks/holes/chipped/dirty areas/cosmetic blemishes observed - typical for age of structure
- Stains present - tested dry at time of inspection - monitor for future moisture



Holes present - needs to be serviced to retain integrity of fire separation

Holes present - needs to be serviced to retain integrity of fire separation



Holes present - needs to be serviced to retain integrity of fire separation

Holes present - needs to be serviced to retain integrity of fire separation

Stains present - tested dry at time of inspection - monitor for future moisture



Stains present - tested dry at time of inspection - monitor for future moisture



11. Stairs & Handrails

Observations:

- Functional at time of inspection



12. Walls

Observations:

- ***Personal items/storage/etc. are present and prevent a complete inspection of wall areas***
- Small cracks/holes/chipped/dirty areas/cosmetic blemishes observed - typical for age of structure



13. Anchor Bolts

Observations:

- **Could not access or not visible due to wall coverings - not inspected**



Could not access or not visible due to wall coverings - not inspected

14. Slab

Observations:

- ***Personal items/storage/vehicles prevent complete inspection of floor areas***
- Worn and stained areas - typical for age of the material

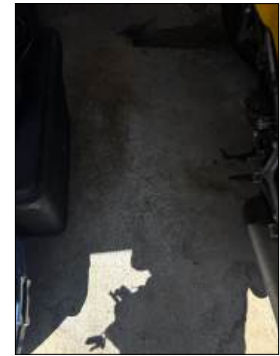

Personal items/storage/vehicles prevent complete inspection of floor areas

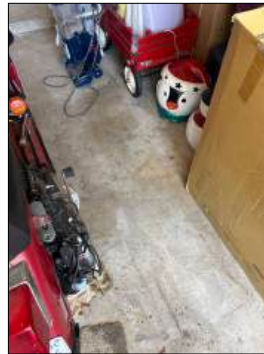

15. Electrical

Observations:

- A representative number of receptacles and switches were tested and found to be operational at time of inspection
- Loose/worn outlets/switches - typical for age consider upgrading



16. GFCIs

Observations:

- **Recommend upgrading all accessible receptacles below 8 feet to GFCI protection within 6 feet of all potential wet locations or where potential ungrounded power tools may be used, unless these outlets are on dedicated circuits meant for appliances.**
- None visible - recommend upgrade for increased safety

17. 240 Volt Receptacle

Observations:

- Not present/visible - not inspected or tested

18. Ventilation

Observations:

- **Vents obstructed - drywall/panel covered - needs to be serviced**

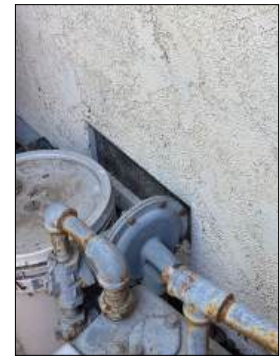

None present - consult local building department/authority regarding ventilation requirements

19. Vent Screens

Observations:

- No vents present - N/A



None - no vent screens present - needs to be serviced

EXTERIOR AREAS

"Needs to be serviced" and/or "recommend servicing" is a common phrase used throughout this report and means, in the Inspector's opinion; maintenance, repair or upgrade is needed. Further evaluation of all items labeled with "needs to be serviced" is highly advised; general maintenance, repair and / or replacement by an appropriate licensed contractor may be required. If any area of this section is marked in **red**, we recommend further evaluation prior to the close of escrow. Please consult a licensed professional as noted.

1. Stucco

Observations:

- Worn/weathered at time of inspection where visible
- Small cracking/chipping/holes present in areas - recommend stucco service/**maintenance**



2. Siding

Constructed of: Wood

Observations:

- **Consult termite report for all exterior wood**
- Worn/weathered/cracked materials where visible – recommend siding **maintenance**
- **Deteriorated wood - needs to be serviced - consult termite inspection**



Deteriorated wood - needs to be serviced - consult termite inspection



3. Lower Half of Chimney

Observations:

- Worn/weathered at time of inspection where visible - typical for age
- Pre-Fab concrete Rampart General fireplace present; known to be problematic suggest further review by CSIA certified chimney contractor





4. Weep Screeds

Observations:

- Worn/weathered areas - typical for the age



5. Eaves & Fascia

Observations:

- **Consult termite report for all wood areas at the structure**
- Cracking/weathering/worn where visible - typical for age and weather exposure
- Recommend paint and **maintenance** repair
- Exposed exterior wood requires periodic seasonal **maintenance** and paint - recommend servicing
- **Cracking/deterioration - more than normal - needs to be serviced**

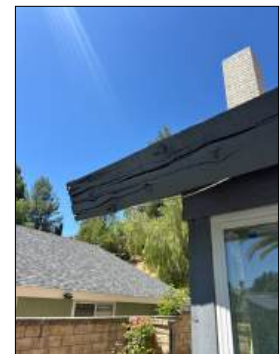



Cracking/deterioration - more than normal - needs to be serviced

6. Exterior Paint

Observations:

- Weathered and worn areas - typical for age and weather exposure, the structure would benefit from new paint
- Recommend caulking around doors and windows as necessary seasonally
- Paint faded and typical for the age

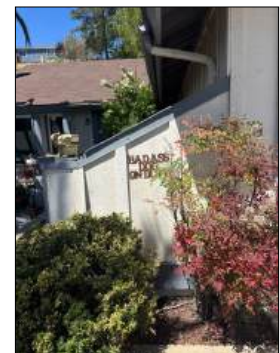



7. Exterior Doors

Observations:

- **Exterior doors require seasonal maintenance to extend lifespan and maintain weather tight seals**
- **Consult the termite report for all wood doors/frames at this structure**
- Loose/worn hardware needs minor service and/or adjustment
- **Pet damaged - needs to be serviced or replaced**



Pet damaged - needs to be serviced or replaced

8. Exterior Windows

Observations:

- Windows are not original to structure – check permits for all replacements to ensure proper installation in accordance with local building codes (may not include all windows at the structure)
- Worn windows/screens - typical for age
- **Exterior windows require seasonal maintenance to extend lifespan and maintain weather tight seals**
- **Torn/bent/worn screens - needs maintenance/repair**

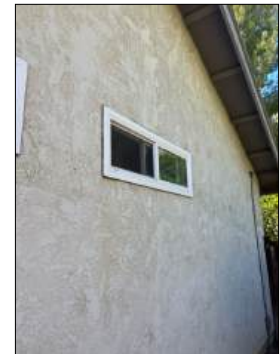



Torn/bent/worn screens - needs maintenance/repair



9. Shutters

Observations:

- Consult termite report for all exterior wood
- Weathered/worn more than normal - needs to be serviced
- Deteriorated - needs to be serviced



Deteriorated - needs to be serviced



Weathered/worn more than normal - needs to be serviced

FOUNDATION

"Needs to be serviced" and/or "recommend servicing" is a common phrase used throughout this report and means, in the Inspector's opinion; maintenance, repair or upgrade is needed. Further evaluation of all items labeled with "needs to be serviced" is highly advised; general maintenance, repair and / or replacement by an appropriate licensed contractor may be required before the close of escrow. We recommend further evaluation by a licensed foundation contractor for all river rock, block, or brick foundations, any area marked in **red**, or any foundation constructed prior to 1964. If you're interested in having your foundation assessed by a local expert, you can find more information and connect with professionals. [Click here to open the form](#) or call 323-553-4174 (for Raised Foundation) or 323-403-4132 (for Slab Foundations)

1. Slab Foundation

Observations:

- No determination can be made regarding the condition of the interior concrete slab as it was covered with flooring, expect to find typical cracks up to 1/4-inch when it is exposed. Any cracking larger than 1/4" wide should be addressed upon discovery.
- Slab not visible due to floor coverings - not visible for inspection, see interior floor area notes
- Personal items and/or furnishings prevent complete inspection

2. Exterior Foundation Perimeter

Observations:

- Most perimeter areas are not visible - N/A
- Slab perimeter is covered by stucco - most areas are not visible for inspection - N/A



GROUNDS

"Needs to be serviced" and/or "recommend servicing" is a common phrase used throughout this report and means, in the Inspector's opinion; maintenance, repair or upgrade is needed. Further evaluation of all items labeled with "needs to be serviced" is highly advised; general maintenance, repair and / or replacement by an appropriate licensed contractor may be required. If any area of this section is marked in **red**, we recommend further evaluation prior to the close of escrow. Please consult a licensed professional as noted.

1. Driveways and Walkways

Constructed of: Concrete

Observations:

- Worn with common cracks/chips - typical for age of material

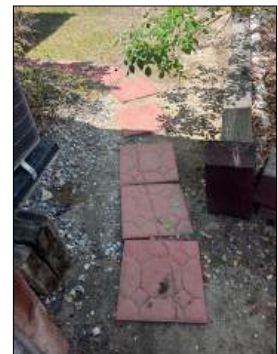
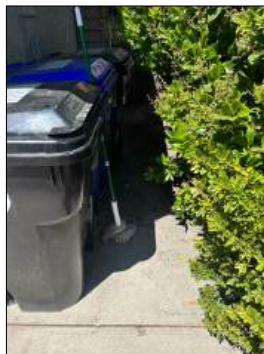



2. Patio and Porch Roofs

Constructed of: Rolled material • Same as main structure - porch • Same as main structure - patio • Gazebo structure

Observations:

- See main roof page for porch/patio areas as observations may be applicable to patio/porch structure and materials
- Worn/weathered materials - typical for age
- Consult termite report for all exterior wood conditions
- **Wood deterioration observed - consult termite report**

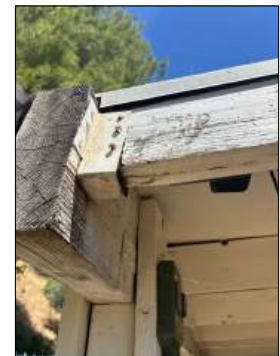

Wood deterioration observed - consult termite report





3. Patio and Porch Decks

Observations:

- Worn with common cracks/chips - typical for age of material
- Cracking/chipping small and typical for age
- **Displaced/lifted/uneven areas trip hazard - needs to be serviced**



Displaced/lifted/uneven areas trip hazard - needs to be serviced - covered but concret is uneven and cracked

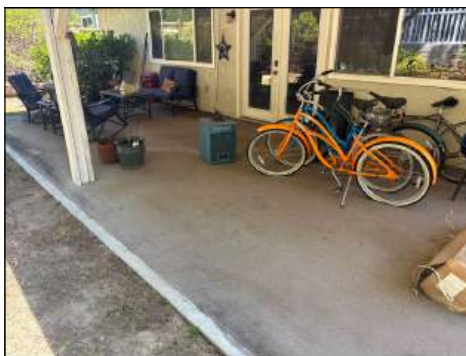

4. Exterior Electrical

Observations:

- The visible and tested fixtures/switches/outlets were in a loose/worn condition - typical for age
- Electrical fixtures need to be caulked/sealed to wall attachments to help prevent moisture entry
- **Some light(s) did not function (some may be on sensors or timers) - check bulbs first, then consult an electrician to further evaluate as needed**



5. GFCIs

Observations:

-
- GFCI upgrades are recommended on exterior outlets for increased safety
- None visible/installed recommend upgrade for increased safety

6. Exterior Plumbing and Faucets

Observations:

- Exterior plumbing is present and not original to the structure - check all installation permits to ensure installation to building code
- Accessible exterior faucets operated with normal wear at time of inspection via normal fixture controls
- Exterior hose faucet(s) missing anti-siphon device(s) or back flow preventer(s) - recommend servicing



7. Main Water Valve

Type of plumbing: Copper

Observations:

- Location: east side
- No visible leaking found at the main valve area at the time of the inspection
- Main ball valve is worn - typical for age

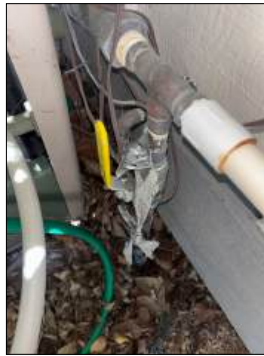

8. Water Pressure

Observations:

- Approximate pounds per square inch: 75



9. Pressure Regulator

Observations:

- Location: east side
- Regulator appears to be worn and older, consult with a plumber regarding upgrade options

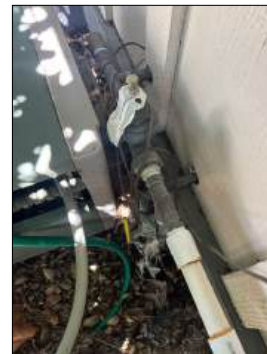

10. Sprinklers

Observations:

- Sprinklers/irrigation systems on timers not inspected - consult seller/occupant/association/landscape contractor



11. Fencing and Walls

Constructed of: Block • Wood

Observations:

- Visible fencing/wall areas are worn and weathered - typical for the age of the materials

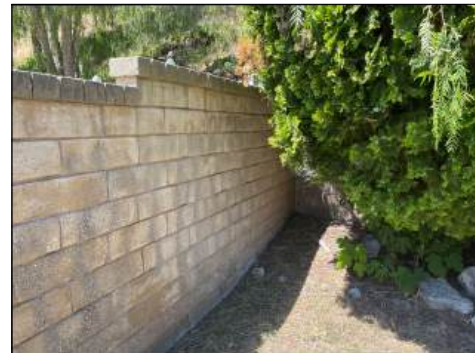

12. Gates

Constructed of: Wood

Observations:

- Weathered and worn materials - typical for age
- Gate not closing properly - recommend servicing
- Gate is sagging - recommend servicing



Gate not closing properly - recommend servicing



Gate is sagging - recommend servicing

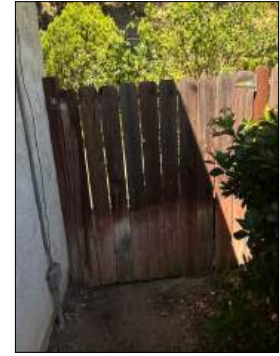

Gate is sagging - recommend servicing



13. Planters

Observations:

- Recommend pruning or remove any plants or trees that are in contact or proximity to structure to eliminate pathways of wood destroying insects and moisture
- Recommend trimming trees or bushes that are in contact or proximity to home, as branches can abrade roofing or siding



14. Grading

Observations:

- No drains visible at the property at the time of the inspection, drains are recommended to divert water away from structure
- Small localized water ponding may occur in areas - monitor these areas as drains may be needed



Small localized water ponding may occur in areas - monitor these areas as drains may be needed



ROOF

"Needs to be serviced" and/or "recommend servicing" is a common phrase used throughout this report and means, in the Inspector's opinion, maintenance, repair, or upgrade is needed. Further evaluation of all items labeled with "needs to be serviced" is highly advised; general maintenance, repair, and/or replacement by an appropriate licensed contractor may be required. The inspector cannot determine if a roof (or any part of the roof system) leaks at any time or under any weather conditions; no water or hose testing is performed during this inspection. Roof underlayment cannot be inspected, and its condition cannot be determined with this inspection. Water intrusion and moisture staining are not always visible during the inspection and can appear after rainfall. If there are concerns about possible roof leaks, the condition of underlayment, or determining remaining roof life, please contact a licensed roofer to perform an additional inspection. If any area of this section is marked in **red**, we recommend further evaluation prior to the close of escrow. If you are in need of an additional roofing consultation with a licensed roofer, please call our office. To schedule a roofing consultation with a licensed roofer, please call our office at 800-494-8998. This applies to all roof areas evaluated during this inspection. Remaining roof life can only be determined by a licensed roofer.

1. Condition

Information: Inspection method - Drone camera inspection

Constructed of: Asphalt shingles

Observations:

- Worn and weathered materials present - typical for age and weather exposure - roof needs maintenance
- **Recommend roofing contractor to further evaluate**
- **Evidence of prior repair/patching observed - consult seller for all past repairs and roof service history**





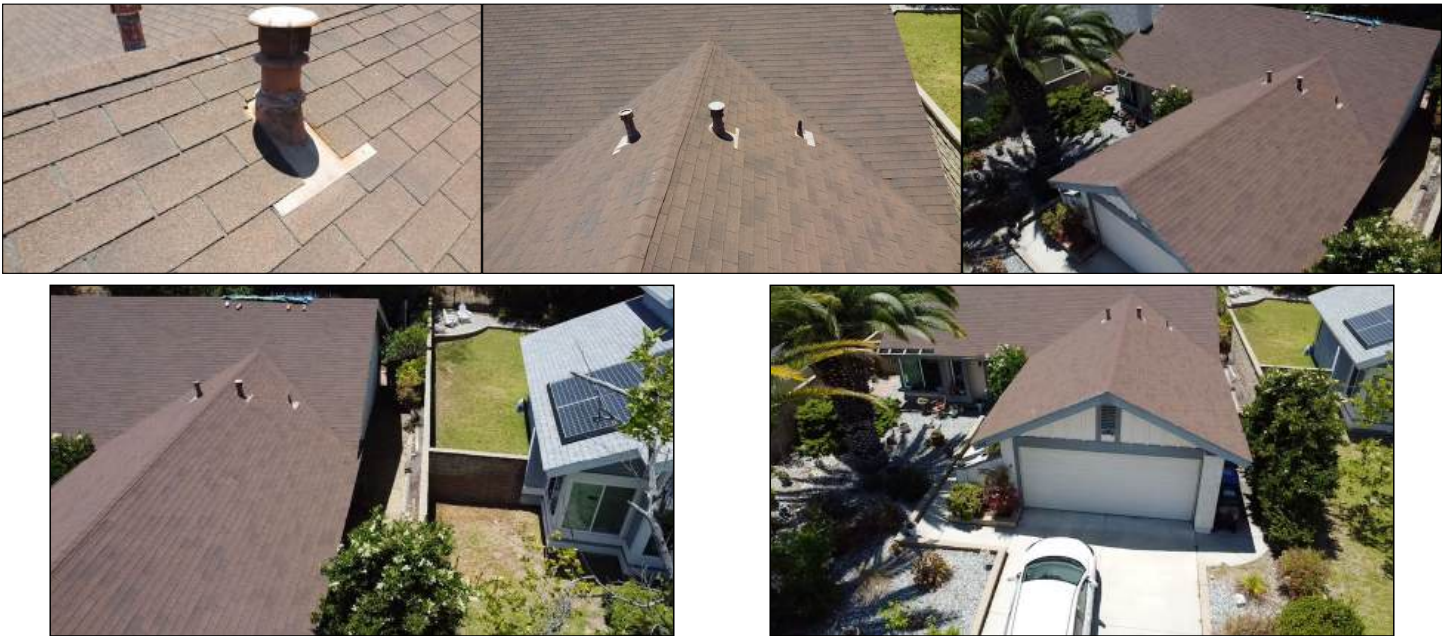

2. Vents and Vent Caps

Observations:

- Worn/weathered cap(s) – recommend seasonal maintenance to ensure that caps do not become loose or develop other defects
- Mastic at vent(s) is weathered and cracked - needs to be serviced and resealed at all penetration points

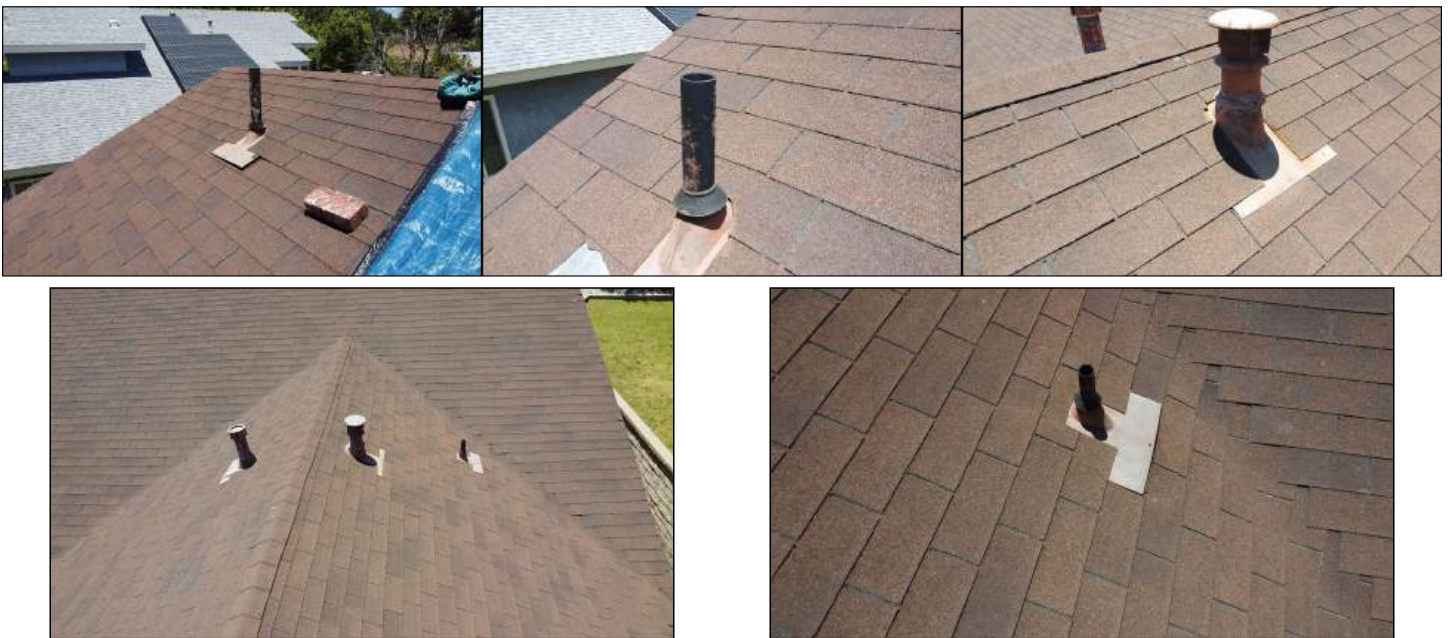

3. Chimneys

Observations:

- Worn/weathered chimney – recommend seasonal maintenance and care
- Cracks in bricks - appear to be minor but should be sealed and monitored as part of regular home maintenance

- Minor deterioration - typical for age and weather exposure
- Recommend appropriate licensed contractor for further evaluation
- Pre-Fab concrete Rampart General fireplace/chimney present; known to be problematic - recommend further review by CSIA or other certified chimney sweep or other licensed chimney contractor



4. Spark Arrestors

Observations:

- No spark arrestor/rain cap present - recommend installation
- Wire mesh only is installed as a spark arrestor, this is considered to be inadequate and a proper spark arrestor should be installed



Wire mesh only is installed as a spark arrestor, this is considered to be inadequate and a proper spark arrestor should be installed

Glossary

Term	Definition
A/C	Abbreviation for air conditioner and air conditioning
Combustion Air	The ductwork installed to bring fresh outside air to the furnace and/or hot water heater. Normally, two separate supplies of air are brought in: one high and one low.
GFCI	A special device that is intended for the protection of personnel by de-energizing a circuit, capable of opening the circuit when even a small amount of current is flowing through the grounding system.





DISCLAIMERS

Asbestos: The inspector is not licensed by the EPA and cannot determine, report on or test if asbestos materials exist in any area throughout the structure. Any structure built prior to 1978 may contain asbestos in one or multiple building materials used during that era of construction. If you have concerns about possible asbestos, it is solely up to you to arrange for asbestos testing by an appropriate licensed contractor. The Elite Group Property Inspections will not engage in any claims regarding asbestos.

Interior: Limited inspection on all occupied/staged structures. Personal property, furniture, moving boxes or other items are not moved and will prevent a complete inspection (this applies to all areas inside and outside of the structure being inspected). We recommend checking for permits on all additional construction or alterations including, but not limited to: window replacements, patio roofs, out structures, garage and attic conversions, roof alterations, etc. performed on the property after original construction. If multiple people are present at or arrive during this inspection and enter areas or operate appliances or fixtures after they have already been inspected or reported on by the home inspector; the home inspector is not responsible for the condition of these items or areas after they are inspected; the home inspector does not go back and re-inspect the items/areas during this limited time inspection. The Inspector cannot determine if past or present hidden pet damage exists in any part of the structure. The inspector is not a code violation inspector and will not report on building code requirements in any way. Built-in central vacuum systems are not inspected. Interior window shutters/blinds/coverings are not tested or inspected as part of this home inspection (this includes all windows at the structure). Tint/film over windows is not inspected and often is bubbled/loose/peeling/scratched - tint/film (if present) can prevent an accurate inspection of the window glass areas. Only accessible windows and doors are inspected, personal items are not moved to access or test all doors and windows. Broken double pane seals cannot be determined with this inspection, dirty windows can hide signs of condensation between panes. Vertical operating windows are known to have sash cable/spring problems, although the problem may not exist at the time of the inspection, we recommend that you check them often and repair these windows upon discovery of any sash cable or spring problems. Only the visible and accessible switches/outlets are testing during this inspection, personal items are not moved to access any outlets/switches behind them. Fireplace is visually inspected only, the fireplace is not lit to test flame color or condition. The internal cavity of the fireplace is not inspected. It is recommended that you have an internal inspection of the chimney and/or a Gas Company evaluation of the fireplace beyond the scope of this inspection. Ceiling fan mounts cannot be checked by the inspector. Smoke and carbon monoxide detectors that are out of reach are not tested for functionality, all battery operated smoke detectors should be within reach for testing and maintenance. We recommend any mold or moisture damaged areas noted in the report be further evaluated for cause and correction by the appropriate licensed contractor.

Bathrooms: Bathtub and sink overflow drains and spa tub jet hoses are not inspected and leaks in these areas cannot be detected with this inspection. Shower pans are not leak tested and cannot be determined if properly water-proofed by the inspector, consult the termite report for any shower pan tests. Exterior or interior access panels are only inspected if readily accessible and operable (not sealed or painted or screwed shut), second story access panels are not opened. The home inspector cannot determine if shower pans or tubs are properly pitched for drainage. We recommend upgrading all electrical outlets to GFCI protection within 6 feet of all potential wet locations, however this may not be a requirement for the sale of a home based on the age of the home (this also applies to kitchen sinks, wet bar sinks and laundry sinks).

Kitchen: Appliances receive a limited inspection for basic functionality only, additional features are not tested. Appliances are NOT disassembled to evaluate the internal working parts of each appliance. The inspection cannot determine how well the dishwasher cleans the dishes. Disposal blades are not inspected. It cannot be determine how well the oven, range/cook-top or microwave cook food. Age, remaining life, BTU's, CFM's and other forms of efficiency or effectiveness are not determined with this inspection. Water purifying systems, instant hot systems and water softeners are not inspected. Non built-in appliances and built-in refrigerators are excluded from this report.

Laundry: Supply valves, laundry drain, gas valve and dryer vent cannot be tested whether a washing machine is present or not. Washer and dryer units are not inspected or turned on for testing during this inspection and are excluded from this report. Washer and dryers are not moved to inspect the walls/floors/other components behind them. Water supply valves that are left in the on position for a long period of time tend to leak when turned off or do not shut off completely. Drains are not pressure tested.

Attic: The inspector cannot determine, report on or test if asbestos materials exist in any area throughout the structure. When attic insulation is covering ceiling joists, we cannot completely inspect some areas due to inspector safety concerns. Most attics are not completely accessible due to limited space. Attic insulation and limited space will prevent the inspector from performing a complete inspection of the attic area, not all areas are accessible and will be determined at the inspector's discretion. The Inspector does not determine the R-value of insulation present or the efficiency or effectiveness of HVAC duct layout or design. Attic insulation is not touched, moved or otherwise disturbed during the inspection. Temperature sensors and fans for attic exhaust systems are not tested. Rodents: If there is visible evidence of rodents or other pests, it will be noted as such. Most rodent/pest infestation exists under attic insulation, in walls or in areas not visible to the inspector and cannot be identified with this inspection. It's recommended a pest inspection be performed beyond the scope of a home inspection whether or not evidence exists.

Garage: The garage is often the location where most storage occurs and receives a limited inspection when items are present. Personal items or other materials/possessions are not moved in any way to provide access to areas for inspection - areas of rafters, ceilings, firewall(s) or other walls should not be considered fully inspected if personal items or storage is present - defects may be present behind these items and not visible to the inspector at the time of inspection. Doors, windows, cabinets, DISCLAIMERS CONTINUED

counters, closets, slab areas, electrical areas, ventilation, plumbing areas or soffit(s) not fully accessible are not inspected, tested or evaluated. Firewall: fire rating labels are often not visible on finished drywall and cannot be determined with this inspection. Garage doors, hardware, openers and associated safety devices can only be inspected if these areas are clear of stored items and can be safely operated without disturbing other items in the garage. Garage doors, hardware and openers require periodic maintenance and servicing. Remote controls for openers are not tested. Door opener activator button should be minimum 54-inches above floor for safety.

Pressure sensors/systems are generally not tested due to the risk of damage if they are not properly operating - we recommend having a general service completed prior to regular use. We recommend checking permits for any converted garage areas or additional walls/ceilings or other alterations made to the garage.

Heating & Air Conditioning: This report does not indicate if the heater is on recall, a follow up with RecallChek.com is recommended. Electronic or Ultra violet air filters are not inspected. Inspector cannot determine if there is a crack in the firebox or if carbon monoxide is leaking in any part of the system. Not all registers can be tested for pressure flow, due to location, condition and operation of the heating & air conditioning system. Adjustable registers that are closed are not opened by the Inspector. Missing manufacturer labels prevent RecallChek (this is true for all appliances/systems at the structure). Age, remaining life, size or efficiency cannot be determined by the Inspector. The air conditioning system freon or other refrigerant levels are not checked or determined if leaking by the Inspector. Heaters, coil boxes, condensers and air compressors are NOT disassembled to evaluate the internal working parts. This inspection does not determine if the evaporator coil BTU size is the same as condensing unit size or any other mechanical efficiency. Radiant heat is not inspected.

Water Heater: The water heater is visually inspected only, the combustion/pilot doors are not removed for flame or burner condition inspection due to the potential for draft to burn out the pilot flame. Circulation pumps, TPR Valves and pressure tanks cannot be tested with inspection. Solar water heaters are not inspected. Tankless units that are not original to the structure should be further evaluated by a qualified tankless technician as there are many aspects that are beyond of the scope of a general home inspection. Age, remaining life, size or efficiency cannot be determined by the Inspector. Gas lines are not measured or sized for water heater needs. The Inspector cannot light the pilot flame on the water heater or any other appliance where a pilot flame is not already on.

Roof: The inspector cannot determine if a roof (or any part of the roof system) leaks at any time or under any weather conditions, no water or hose testing is performed during this inspection. If there are concerns or signs of possible roof leaks, please contact a licensed roofer to perform an additional inspection. Remaining roof life can only be determined by a licensed roofer. This applies to all roof areas evaluated during this inspection. Tile roofs, metal roofs or roof areas not accessible with a 12-foot ladder will receive a limited inspection from the ground or eaves only. Tile, metal or other materials that can be damaged will not be walked on by the Inspector. Chimney cavities are excluded from this inspection, recommend an internal chimney inspection be performed beyond the scope of the home inspection. Solar panels and tube globes are excluded from this report. Solar panels will prevent inspection of roof areas beneath them.

Electrical/Gas: Electrical panels are visually inspected only, the inspector does not perform a load calculation to determine service capacity adequacy. Some wire types cannot be determined due to wire casings cover wires entering the breakers. Panels with excess wiring are not completely visible due to amount of wires inside panel. Breakers are visually inspected only - the inspector does not perform any electrical stress tests on the system to determine if a breaker trips properly - including AFCI and GFCI breakers (consult an electrician for further evaluation, if this is a concern). Electrical and gas fires due to poor installation of wiring and faulty gas pipes cannot be determined by the inspector. Only accessible GFCLs with test and reset buttons are tested, the inspector does not determine which GFCI outlets may be linked to other areas of the structure. Ungrounded outlets may be present in older structures (pre-1965) even if the main or sub panels have been upgraded. The inspector cannot determine if all wiring has been updated. Expect to find ungrounded outlets in older homes (pre-1965) - this is not a defect. We recommend the gas supplier be contacted to safety check all fuel gas systems/appliances prior to purchase and occupancy. The Inspector cannot determine if a gas leak is present in any area of the home or underground at any time during the inspection. Carbon monoxide poisoning cannot be detected with this inspection, including all gas and propane systems interior and exterior of the structure. Gas supply valves are not turned or operated during this inspection. The internal condition of gas appliance ventilation exhaust pipes cannot be detected. Pilot lights and fire places are not lit by the inspector at any time, for any reason. It is the responsibility of the client to ensure that the main gas and electrical systems are on prior to the inspection. The requirement of gas line sediment traps is not determined by the inspector.

Exterior Areas: For all wood areas or damaged wooden areas and moisture problems (mold/mildew), consult the termite inspection report. See interior section of the report for additional window and door information. In no way, shape or form can the inspector determine if the exterior of the home is water tight or is built to prevent moisture intrusion, no hose or water testing is performed at this inspection. Stucco and siding require periodic seasonal maintenance, consult an exterior finish contractor for maintenance tips/schedules/suggestions. Fire pits, exterior fireplaces and exterior BBQ's are excluded from this inspection. We recommend adding anti-siphon/backflow preventers (if not already present) on all exterior hose bibs for optimum potable water protection. Property boundary lines and encroachment determinations are beyond the scope of a home inspection and are not inspected or included in this report - Consult with another qualified professional as needed for evaluation if concerns exist in this area. Zero lot lines prevent a complete inspection of areas on other properties. Common areas controlled by Home Owner's Associations are not included in this inspection. Areas not visible or accessible due to height/angle/vegetation/other forms of limited access are not included in this inspection. Inspector does not use specialized instruments to detect moisture, if any, under stucco or siding surfaces.

Grounds: This inspection cannot determine if patio and porch roofs, balconies or patio enclosures are water tight, no water/hose

testing is performed. The Inspector does not perform any stress or destructive testing of the electrical system; Yard area electrical that is not readily visible and accessible may not be seen or inspected; Low voltage lighting/electrical systems, motion detectors, intercom, video/audio/security systems and electric outdoor heating systems are not inspected. Generally, it is typical for older homes not to have exterior outlets or switches, this is not a defect. Sprinklers on timers are not inspected, consult DISCLAIMERS CONTINUED

seller/HOA. Above ground pools, ponds, fountains, waterfalls, birdbaths, and associated equipment or pumps used for these items, are excluded from this report. Steep hillsides and inaccessible areas on the grounds are excluded from this report. It is highly recommend that all structures built on hillsides and slopes have a geological inspection performed to determine if the hillside/grading is stable.

This inspection cannot determine ground movement or drainage issues, the addition of drains may be needed in areas. Fences, walls or gates are not evaluated for security or design. The Inspector cannot determine if planter areas are leaking into the structure, consult seller disclosures or obtain further evaluation of these areas for any moisture intrusion issues.

Foundation: Sump pumps, septic tanks and sewer drain pipes from structure to street are excluded from this inspection. The Inspector does not perform calculations to determine exact square-feet of ventilation required at time of construction (this is also true for attic spaces). Some areas of a raised foundation may not be accessible due to limited space, plumbing piping, duct work obstructions, insulation, soil levels and stem walls. The inspector will not traverse any area deemed unsafe or where damage may be caused as a result, this is up to the sole discretion of the Inspector (this is also true for attic spaces). It is not always possible for the inspector to view every side/angle/connection of all plumbing pipes due to plumbing design/layout/approach angle/etc. Underground plumbing/pipes cannot be visually inspected. Pressure testing is not performed during this limited inspection. Drain scope inspections are recommended whether a defect is detected or not. Slab foundations are often covered and not visible; therefore the inspection is limited. Slab foundation leaks cannot be determined by the home inspector.

Pool: Solar panels/heating systems are excluded from report. Valves that are not labeled for the pool and/or spa jets are excluded from this report and may prevent proper testing and inspection. Underground plumbing cannot be inspected. Automatic pool fill float valves and electronic chlorine dispensers are excluded from this report. Ultraviolet light and/or salt chlorine generator type water treatment systems not included in this inspection. Water chemistry is not tested. Control panels/fixtures on the side of the pool or spa and any remote controls are not included in this inspection. Portable spas have a limited inspection - no internal parts are inspected. The inspector cannot determine if a pool or spa leaks. The inspector cannot determine the remaining life of any of the pool equipment. Safety pressure relief valves (if present) are not operated and are excluded from inspection; an internal evaluation of the heater parts is beyond the scope of this inspection. It is the buyer's full responsibility to ensure the pool area is in full compliance with the safety laws and codes. If there is no self containing fence around the pool, all doors from the structure leading to the pool and spa must be equipped with safety alarms and secondary latches above the reach of children. All gates leading to the pool must self close and be equipped with a latch five feet or higher from the ground. The fencing in all cases must be five feet tall.

Plumbing: Plumbing supply valves are visually inspected only and are not tested for functionality due to the potential for leakage - valves that are not used often will seize or freeze and are likely to leak when operated (opened/closed). Corrosion or rust is often a sign of slow leaking and should be further evaluated by a plumber if detected in the inspection or photos. If galvanized or cast iron plumbing is present in any part of the structure it is recommended that plumber further evaluate the plumbing system due to the age of the materials. Underground piping is not visible to the inspector, therefore cannot be evaluated by the inspector. Slab foundation leaks cannot be determined by the home inspector. The "plumbing type" section of the report includes a percentage approximation of the plumbing type, it is not a guarantee of the plumbing type in all areas. The inspector cannot see plumbing type or pinhole leaks inside walls, floors, slabs or other areas that may be covered. Leaks can occur after the inspection and are not the responsibility of the Inspector. Existing leaks, hidden leaks, or other leaks that occur from normal testing/inspection and subsequent damage from plumbing leaks are not the responsibility of the Inspector. This inspection also does not determine or identify geographic areas that are prone to defective materials or pinhole leaking issues. Consult seller's disclosures and qualified professionals/contractors if concerns exist in this area. Septic tanks, wells, pumps and associated equipment, water supply quantity and quality are not included in this inspection.

***Contractor References:** This report may contain a contractor reference and contractor contact information. Choosing a contractor is done solely at the risk of the client. The Elite Group cannot control the events that take place between contractors and customers and therefore cannot be held liable for any problems that may occur. References to contractors, their products and services, are provided "as is" without warranty of any kind, either expressed or implied. In no event shall The Elite Group be held liable for any incidental, indirect or consequential damages of any kind resulting from the information provided by each company and any business conducted as a result of such information. It is highly recommended that you check with your local licensing or business board for up to date and accurate information. When you contact a contractor you should:

1. Ask for and contact at least two customer references.
2. Find out how long they have worked in your area (familiarity with local building codes is important).
3. Ask if they are bonded (insured for damages and injuries on the job) Get a signed estimate for all parts and labor/installation.
4. You may wish to contact more than one contractor to ensure you are getting the best service and materials for your money.

This disclaimer applies to all references found on any and all of our report pages

SEE CONTRACT FOR ADDITIONAL INFORMATION AND DESCRIPTION OF ITEMS