21-8

437-17

T R A 010-001
010-032

W1/2 SW1/4 NE1/4 SEC. 35, T.4S., R.1W.

(POR. RO. SAN JACINTO VIEJO)

THIS MAP WAS PREPARED FOR ASSESSMENT PURPOSES ONLY. NO LIABILITY IS ASSUMED FOR ACCURACY OF THE DATA SHOWN. ASSESSOR'S PARCEL MAY NOT COMPLY WITH LOCAL LOT-SPLIT OR BUILDING SITE ORDINANCES.

MAY 24 2007

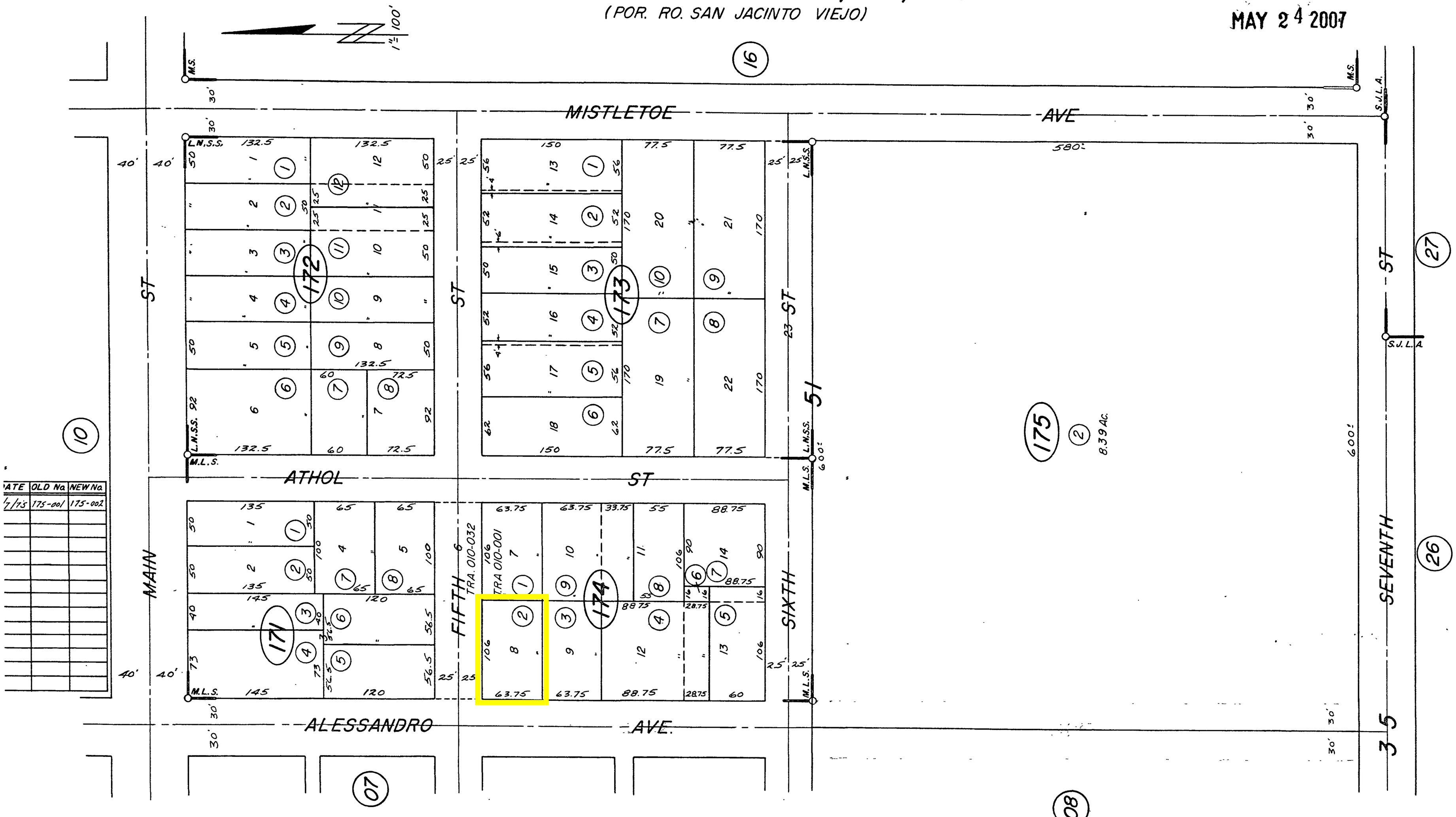

DATE	OLD No.	NEW No.
7/75	175-001	175-002

M. B. 2/78 S.D. L.N. Snydam's Sub.
" 4/189 S.D. Mrs. Letner's Add.
" 8/357 S.D. San Jacinto Land Ass'n
DATA: M. B. 4/191 S.D. Morehouse Sub.

AUG 1970

ASSESSOR'S MAP BK. 437 PG. 17
RIVERSIDE COUNTY, CALIF.
CW