



2801 Townsgate Road, Suite 121, Westlake Village, CA 91361  
Tel: (805) 495-7200 Fax: (800) 948-3915

**As Agent For: Stewart Title Guaranty Company**

ORDER NO.: 26-12672-KBJ

Title Officer:  
Kyle B. Johnson  
Email: TitleUnit@ctccal.com  
Phone: (805) 495-7200  
Fax: (805) 495-1774

**Vista Sotheby's International Realty**  
**2501 North Sepulveda Boulevard, 2nd floor**  
**Manhattan Beach, CA 90266**  
**Gina Valona**

Your No.:

PROPERTY: 61855 Valley View Circle, Joshua Tree, CA 92252

## **PRELIMINARY REPORT**

---

In response to the above referenced application for a policy of title insurance, this company hereby reports that it is prepared to issue, or cause to be issued, as of the date hereof, a policy or policies of title insurance describing the land and the estate or interest therein hereinafter set forth, insuring against loss which may be sustained by reason of any defect, lien or encumbrance not shown or referred to as an exception below or not excluded from coverage pursuant to the printed Schedules, Conditions and Stipulations of said policy forms.

The printed Exceptions and Exclusions from the coverage and Limitations on Covered Risks of said policy or policies are set forth in Exhibit A attached. The policy to be issued may contain an arbitration clause. When the Amount of Insurance is less than that set forth in the arbitration clause, all arbitrable matters shall be arbitrated at the option of either the Company or the Insured as the exclusive remedy of the parties. Limitations on Covered Risks applicable to the CLTA and ALTA Homeowner's Policies of Title Insurance which establish a Deductible Amount and a Maximum Dollar Limit of Liability for certain coverages are also set forth in Exhibit A. Copies of the policy forms should be read. They are available from the office which issued this report.

**Please read the exceptions shown or referred to below and the exceptions and exclusions set forth in Exhibit A of this report carefully. The exceptions and exclusions are meant to provide you with notice of matters which are not covered under the terms of the title insurance policy and should be carefully considered.**

**It is important to note that this preliminary report is not a written representation as to the condition of title and may not list all liens, defects, and encumbrances affecting title to the land.**

This report (and any supplements or amendments hereto) is issued solely for the purpose of facilitating the issuance of a policy of title insurance and no liability is assumed hereby. If it is desired that liability be assumed prior to the issuance of a policy of title insurance, a binder or commitment should be requested.

## SCHEDULE "A"

EFFECTIVE DATE: May 21, 2026 at 7:30 AM

The form of policy of title insurance contemplated by this report is:

ALTA Homeowner's Policy

ALTA Loan Policy

A specific request should be made if another form or additional coverage is desired.

The estate or interest in the land hereinafter described or referred to that is covered by this Report is:

Fee Simple

Title to said estate or interest at the date hereof is vested in:

**Kevin Duffy and Júrgio Oscar Valinhas, Trustees of The Duffy-Valinhas Living Trust, subject to Item No. 11**

The land referred to in this Report is described as follows: Situated in the County of San Bernardino, State of California, as per the attached Exhibit "A".

**EXHIBIT "A"**

26-12672-KBJ

THAT PORTION OF LOT 106 OF TRACT NO. 2556, IN THE COUNTY OF SAN BERNARDINO, STATE OF CALIFORNIA, AS PER PLAT RECORDED IN BOOK 36 PAGE 57 TO 61 INCLUSIVE OF MAPS, IN THE OFFICE OF THE COUNTY RECORDER OF SAID COUNTY, DESCRIBED AS FOLLOWS:

BEGINNING AT A POINT IN THE NORTHERLY LINE OF SAID LOT 106, DISTANCE OF SAID NORTHERLY LINE 100.59 FEET EASTERLY FROM THE NORTHWESTERLY CORNER OF SAID LOT; THENCE EASTERLY ALONG SAID NORTHERLY LINE 100.60 FEET TO THE MOST NORTHERLY CORNER OF SAID LOT; THENCE SOUTH 27 DEGREES 17 MIN. 33 SEC. EAST ALONG THE NORTHEASTERLY LINE OF SAID LOT 106, 135.00 FEET; THENCE SOUTH 64 DEGREES 53 MIN. 26 SEC., 111.18 FEET; THENCE NORTH 22 DEG. 47 MIN. 15 SEC. WEST 135.00 FEET TO THE POINT OF BEGINNING.

APN: 0603-071-06-0-000

## SCHEDULE "B"

**AT THE DATE HEREOF, EXCEPTIONS TO COVERAGE IN ADDITION TO THE PRINTED EXCEPTIONS AND EXCLUSIONS CONTAINED IN SAID POLICY OR POLICIES WOULD BE AS FOLLOWS:**

1. Property taxes, which are a lien not yet due and payable, including any assessments collected with taxes to be levied for the fiscal year 2026-2027.
2. Property taxes, including any personal property taxes and any assessments collected with taxes are as follows:

Code Area: 094-004  
Tax Identification No.: [0603-071-06-0-000](#)  
Fiscal Year: 2025-2026  
1st Installment: \$293.32, Paid  
2nd Installment: \$293.31, Delinquent  
Penalty: \$39.34  
Exemption: Not Set Out  
Land: \$7,536.00  
Improvements: \$13,816.00

3. The lien of supplemental taxes, if any, assessed pursuant to the provisions of Chapter 3.5 (Commencing with Section 75) of the Revenue and Taxation Code of the State of California.
4. Water rights, claims or title to water, whether or not disclosed by the Public Records.
5. Matters such as Easements, Provisions, Restrictions, Reservations, Conditions and Set-Back Lines which may be disclosed and set forth on recorded Map of said Tract No. 2556, recorded in [Book 36, Page\(s\) 57 to 61](#) of Maps.

Note: This exception omits any Covenants, Conditions or Restriction based on race, color, religion, sex, handicap, familial status or national origin as provided in 42 U.S. C. Section 3604, unless and only to the extent that the Covenant (A) is not in violation of state or federal law (B) is exempt under 42 U.S. C. Section 3607, or (C) relates to handicap, but does not discriminate against handicap people.

6. Easement(s) for the purpose(s) shown below and rights incidental thereto as delineated or as offered for dedication, on the map of said tract/plat;

Purpose: Public utilities  
Affects: The Southeasterly 5 feet of said land.

7. Covenants, conditions and restrictions but omitting any covenants or restrictions, if any, including but not limited to those based upon race, color, religion, sex, sexual orientation, familial status, marital status, disability, handicap, national origin, ancestry, source of income, gender, gender identity, gender expression, medical condition or genetic information, as set forth in applicable state or federal laws, except to the extent that said covenant or restriction is permitted by applicable law, as set forth in the document

Recorded: in [Book 1265 Page 333](#) of Official Records

Said covenants, conditions and restrictions provide that a violation thereof shall not defeat the lien of any mortgage or deed of trust made in good faith and for value.

8. Easement(s) for the purpose(s) shown below and rights incidental thereto as reserved in a document;

Reserved by: Joshua Tree Land Co., a Corporation  
Purpose: Public utilities  
Recorded: in [Book 1766 Page 400](#) of Official Records  
Affects: The Southeasterly 5 feet of said land.

9. The effect of that certain affidavit, executed by Joshua Tree Land Co., recorded [February 7, 1949, in Book 2357 Page 245](#) of Official Records, wherein Joshua Tree Land Co. grants right to use easement formerly reserved for road purposes.

10. Our examination of the record title to the herein described land does not disclose any existing loans. We hereby reserve the right to make additional requirements after our review of the completed and signed Owners Affidavit. If anyone should have knowledge of any outstanding obligation, please contact your title officer immediately for further review.
11. Any invalidity or defect in the title of **The Duffy-Valinhas Living Trust** in the event that the trust referred to herein is invalid or fails to grant sufficient powers to the trustee(s) or in the event there is a lack of compliance with the terms and provisions of the trust instrument.

This Company will require a "[Trust Certification](#) .pdf)" pursuant to California Probate Code Section 18100.5. The Company reserves the right to except additional items and/or make additional requirements after reviewing said documents.

In the event ANY of the original Trustees are incapacitated or are deceased, we will require COPIES OF DEATH CERTIFICATES, the Trust Certification, along with a FULL COPY of the Trust Agreement and any Amendments thereto, Doctor Letters, Original Death Certificates, and applicable Affidavits for recording.

12. Unrecorded matters which may be disclosed by an [Owner's Affidavit or Declaration](#) . A form of the Owner's Affidavit/Declaration is attached to this Preliminary Report/Commitment. This Affidavit/Declaration is to be completed by the record owner of the land and submitted for review prior to the closing of this transaction. Your prompt attention to this requirement will help avoid delays in the closing of this transaction. Thank you.

The Company reserves the right to add additional items or make further requirements after review of the requested Affidavit/Declaration.

13. We find various Liens and Judgments that are of record against persons with similar or the same name as that of the vestee(s) shown herein. In order to complete this report, the Company requires a Statement of Information to be provided for the following vestee(s), which may allow and assist in the elimination of some or all of the said liens and judgments. After review of the requested Statement of Information, the Company reserves the right to add additional items or make further requirements prior to the issuance of any Policy of Title Insurance.

Vestee(s): Kevin Duffy

NOTE: The Statement of Information is necessary to complete the search and examination of title under this order. Any title search includes matters that are indexed by name only, and having completed Statement of Information assists the Company in the elimination of certain matters which appear to involve the parties but in fact affect another party with the same or similar name. Be assured that the Statement of Information is essential and will be kept strictly confidential to this file.

14. The Company requires a [Statement of Information](#) .pdf) from the parties named below in order to complete this report, based on the effect of documents, proceedings, liens, decrees, or other matters which do not specifically describe said Land, but which, if any do exist, may affect the title or impose liens or encumbrances thereon. After review of the requested Statement(s) of Information, the Company may have additional requirements before the issuance of any policy of title insurance.

Name(s): **All parties**

The Company reserves the right to add additional items or make further requirements after review of the requested documentation.

NOTE: The Statement of Information is necessary to complete the search and examination of title under this order. Any title search includes matters that are indexed by name only, and having a completed Statement of Information assists the Company in the elimination of certain matters which appear to involve the parties but in fact affect another party with the same or similar name. Be assured that the Statement of Information is essential and will be kept strictly confidential to this file.

**\*END OF EXCEPTIONS**

## NOTES

The Company is not aware of any matters which would cause it to decline to attach the CLTA Endorsement Form 116 indicating that there is located on said Land: Single Family Residence

Known as: 61855 Valley View Circle, Joshua Tree, CA 92252

In the: City of Area of Joshua Tree  
County of San Bernardino  
State of CA

to an Extended Coverage Loan Policy.

None of the items shown in this report will cause the Company to decline to attach CLTA Endorsement Form 100 to an Extended Coverage Loan Policy, when issued.

There are NO conveyances affecting said land recorded within twenty-four (24) months of the date of this report.

1. Kevin Duffy, a single man to Kevin Duffy and Júrgio Oscar Valinhas, Trustees of The Duffy-Valinhas Living Trust by trust transfer deed dated 05/04/2018 and recorded on 05/11/2018 as Instrument Number 2018-0173722 in the Official Records of the San Bernardino County Recorder's Office.

The current vesting was derived from the following document(s):

A Deed

Dated: May 4, 2018  
Grantor: Kevin Duffy, a single man  
Grantee: Kevin Duffy and Júrgio Oscar Valinhas, Trustees of The Duffy-Valinhas Living Trust  
Recorded: May 11, 2018 Document No. 2018-0173722 of the Official Records.

**For informational purposes only: The Agent's percentage of the premium is 87% and the Underwriter's percentage is 13%.**

## **INFORMATIONAL NOTES**

Note: The policy to be issued may contain an arbitration clause. When the Amount of Insurance is less than the certain dollar amount set forth in any applicable arbitration clause, all arbitrable matters shall be arbitrated at the option of either the Company or the Insured as the exclusive remedy of the parties. If you desire to review the terms of the policy, including any arbitration clause that may be included, contact the office that issued this Commitment or Report to obtain a sample of the policy jacket for the policy that is to be issued in connection with your transaction.

The map attached, if any, may or may not be a survey of the land depicted hereon. Stewart Title Guaranty Company expressly disclaims any liability for loss or damage which may result from reliance on this map except to the extent coverage for such loss or damage is expressly provided by the terms and provisions of the title insurance policy, if any, to which this map is attached.

## **NOTICE**

Section 12413.1 of the California Insurance Code, effective January 1, 1990, requires that any title insurance company, underwritten title company, or controlled escrow company handling funds in an escrow or sub-escrow capacity, wait a specified number of days after depositing funds, before recording any documents in connection with the transaction or disbursing funds. This statute allows for funds deposited by wire transfer to be disbursed the same day as deposit. In the case of cashier's checks or certified checks, funds may be disbursed the next day after deposit. In order to avoid unnecessary delays of three to seven days, or more, please use wire transfer, cashier's checks, or certified checks whenever possible.

If you have any questions about the effect of this new law, please contact your Consumer's Title office for more details.

**EXHIBIT A**

**LIST OF PRINTED EXCEPTIONS AND EXCLUSIONS (BY POLICY TYPE)**

**CLTA/ALTA HOMEOWNER'S POLICY OF TITLE INSURANCE (02-03-10)  
EXCLUSIONS**

In addition to the Exceptions in Schedule B, you are not insured against loss, costs, attorneys' fees, and expenses resulting from:

1. Governmental police power, and the existence or violation of those portions of any law or government regulation concerning: (a) building;  
(b) zoning;  
(c) land use;  
(d) improvements on the Land;  
(e) land division; and  
(f) environmental protection.

This Exclusion does not limit the coverage described in Covered Risk 8.a., 14, 15, 16, 18, 19, 20, 23 or 27.

2. The failure of Your existing structures, or any part of them, to be constructed in accordance with applicable building codes. This Exclusion does not limit the coverage described in Covered Risk 14 or 15.
3. The right to take the Land by condemning it. This Exclusion does not limit the coverage described in Covered Risk 17.
4. Risks:
  - (a) that are created, allowed, or agreed to by You, whether or not they are recorded in the Public Records;
  - (b) that are Known to You at the Policy Date, but not to Us, unless they are recorded in the Public Records at the Policy Date;
  - (c) that result in no loss to You; or
  - (d) that first occur after the Policy Date - this does not limit the coverage described in Covered Risk 7, 8.e., 25, 26, 27 or 28.
5. Failure to pay value for Your Title.
6. Lack of a right:
  - (a) to any land outside the area specifically described and referred to in paragraph 3 of Schedule A; and
  - (b) in streets, alleys, or waterways that touch the Land.This Exclusion does not limit the coverage described in Covered Risk 11 or 21.
7. The transfer of the Title to You is invalid as a preferential transfer or as a fraudulent transfer or conveyance under federal bankruptcy, state insolvency, or similar creditors' rights laws.

**LIMITATIONS ON COVERED RISKS**

Your insurance for the following Covered Risks is limited on the Owner's Coverage Statement as follows: For Covered Risk 16, 18, 19, and 21 Your Deductible Amount and Our Maximum Dollar Limit of Liability shown in Schedule A.

<u>Your Deductible Amount</u>	<u>Our Maximum Dollar Limit of Liability</u>
Covered Risk 16: 1% of Policy Amount or \$2,500.00 (whichever is less)	\$10,000.00
Covered Risk 18: 1% of Policy Amount or \$5,000.00 (whichever is less)	\$25,000.00
Covered Risk 19: 1% of Policy Amount or \$5,000.00 (whichever is less)	\$25,000.00
Covered Risk 21: 1% of Policy Amount or \$2,500.00 (whichever is less)	\$5,000.00

**ALTA RESIDENTIAL TITLE INSURANCE POLICY (6-1-87)**

**EXCLUSIONS**

In addition to the Exceptions in Schedule B, you are not insured against loss, costs, attorneys' fees, and expenses resulting from:

1. Governmental police power, and the existence or violation of any law or government regulation. This includes building and zoning ordinances and also laws and regulations concerning:
  - (a) and use
  - (b) improvements on the land
  - (c) and division
  - (d) environmental protection

This exclusion does not apply to violations or the enforcement of these matters which appear in the public records at Policy Date.

This exclusion does not limit the zoning coverage described in Items 12 and 13 of Covered Title Risks.

2. The right to take the land by condemning it, unless:
  - (a) a notice of exercising the right appears in the public records on the Policy Date
  - (b) the taking happened prior to the Policy Date and is binding on you if you bought the land without knowing of the taking
3. Title Risks:
  - (a) that are created, allowed, or agreed to by you
  - (b) that are known to you, but not to us, on the Policy Date -- unless they appeared in the public records
  - (c) that result in no loss to you
  - (d) that first affect your title after the Policy Date -- this does not limit the labor and material lien coverage in Item 8 of Covered Title Risks
4. Failure to pay value for your title.
5. Lack of a right:
  - (a) to any land outside the area specifically described and referred to in Item 3 of Schedule A OR
  - (b) in streets, alleys, or waterways that touch your land

This exclusion does not limit the access coverage in Item 5 of Covered Title Risks.

**2006 ALTA LOAN POLICY (06-17-06)  
EXCLUSIONS FROM COVERAGE**

The following matters are expressly excluded from the coverage of this policy, and the Company will not pay loss or damage, costs, attorneys' fees, or expenses that arise by reason of:

1. (a) Any law, ordinance, permit, or governmental regulation (including those relating to building and zoning) restricting, regulating, prohibiting, or relating to
  - (i) the occupancy, use, or enjoyment of the Land;
  - (ii) the character, dimensions, or location of any improvement erected on the Land; (iii) the subdivision of land; or
  - (iv) environmental protection;or the effect of any violation of these laws, ordinances, or governmental regulations. This Exclusion 1(a) does not modify or limit the coverage provided under Covered Risk 5.
  - (b) Any governmental police power. This Exclusion 1(b) does not modify or limit the coverage provided under Covered Risk 6.
2. Rights of eminent domain. This Exclusion does not modify or limit the coverage provided under Covered Risk 7 or 8.
3. Defects, liens, encumbrances, adverse claims, or other matters
  - (a) created, suffered, assumed, or agreed to by the Insured Claimant;
  - (b) not Known to the Company, not recorded in the Public Records at Date of Policy, but Known to the Insured Claimant and not disclosed in writing to the Company by the Insured Claimant prior to the date the Insured Claimant became an Insured under this policy;
  - (c) resulting in no loss or damage to the Insured Claimant;
  - (d) attaching or created subsequent to Date of Policy (however, this does not modify or limit the coverage provided under Covered Risk 11, 13, or 14); or
  - (e) resulting in loss or damage that would not have been sustained if the Insured Claimant had paid value for the Insured Mortgage.
4. Unenforceability of the lien of the Insured Mortgage because of the inability or failure of an Insured to comply with applicable doing-business laws of the state where the Land is situated.
5. Invalidity or unenforceability in whole or in part of the lien of the Insured Mortgage that arises out of the transaction evidenced by the Insured Mortgage and is based upon usury or any consumer credit protection or truth-in-lending law.
6. Any claim, by reason of the operation of federal bankruptcy, state insolvency, or similar creditors' rights laws, that the transaction creating the lien of the Insured Mortgage, is
  - (a) a fraudulent conveyance or fraudulent transfer, or
  - (b) a preferential transfer for any reason not stated in Covered Risk 13(b) of this policy.
7. Any lien on the Title for real estate taxes or assessments imposed by governmental authority and created or attaching between Date of Policy and the date of recording of the Insured Mortgage in the Public Records. This Exclusion does not modify or limit the coverage provided under Covered Risk 11(b).

The above policy form may be issued to afford either Standard Coverage or Extended Coverage. In addition to the above Exclusions from Coverage, the Exceptions from Coverage in a Standard Coverage policy will also include the following Exceptions from Coverage:

**EXCEPTIONS FROM COVERAGE**

This policy does not insure against loss or damage (and the Company will not pay costs, attorneys' fees or expenses) that arise by reason of:

1. (a) Taxes or assessments that are not shown as existing liens by the records of any taxing authority that levies taxes or assessments on real property or by the Public Records; (b) proceedings by a public agency that may result in taxes or assessments, or notices of such proceedings, whether or not shown by the records of such agency or by the Public Records.
2. Any facts, rights, interests, or claims that are not shown by the Public Records but that could be ascertained by an inspection of the Land or that may be asserted by persons in possession of the Land.
3. Easements, liens or encumbrances, or claims thereof, not shown by the Public Records.
4. Any encroachment, encumbrance, violation, variation, or adverse circumstance affecting the Title that would be disclosed by an accurate and complete land survey of the Land and not shown by the Public Records.
5. (a) Unpatented mining claims; (b) reservations or exceptions in patents or in Acts authorizing the issuance thereof; (c) water rights, claims or title to water, whether or not the matters excepted under (a), (b), or (c) are shown by the Public Records.
6. Any lien or right to a lien for services, labor or material not shown by the public records.

**2006 ALTA OWNER'S POLICY (06-17-06)  
EXCLUSIONS FROM COVERAGE**

The following matters are expressly excluded from the coverage of this policy, and the Company will not pay loss or damage, costs, attorneys' fees, or expenses that arise by reason of:

1. (a) Any law, ordinance, permit, or governmental regulation (including those relating to building and zoning) restricting, regulating, prohibiting, or relating to
  - (i) the occupancy, use, or enjoyment of the Land;
  - (ii) the character, dimensions, or location of any improvement erected on the Land; (iii) the subdivision of land; or
  - (iv) environmental protection;or the effect of any violation of these laws, ordinances, or governmental regulations. This Exclusion 1(a) does not modify or limit the coverage provided under Covered Risk 5.

- (b) Any governmental police power. This Exclusion 1(b) does not modify or limit the coverage provided under Covered Risk 6.
- 2. Rights of eminent domain. This Exclusion does not modify or limit the coverage provided under Covered Risk 7 or 8.
- 3. Defects, liens, encumbrances, adverse claims, or other matters
  - (a) created, suffered, assumed, or agreed to by the Insured Claimant;
  - (b) not Known to the Company, not recorded in the Public Records at Date of Policy, but Known to the Insured Claimant and not disclosed in writing to the Company by the Insured Claimant prior to the date the Insured Claimant became an Insured under this policy;
  - (c) resulting in no loss or damage to the Insured Claimant;
  - (d) attaching or created subsequent to Date of Policy (however, this does not modify or limit the coverage provided under Covered Risk 9 or 10); or
  - (e) resulting in loss or damage that would not have been sustained if the Insured Claimant had paid value for the Title.
- 4. Any claim, by reason of the operation of federal bankruptcy, state insolvency, or similar creditors' rights laws, that the transaction vesting the Title as shown in Schedule A, is
  - (a) a fraudulent conveyance or fraudulent transfer, or
  - (b) a preferential transfer for any reason not stated in Covered Risk 9 of this policy.
- 5. Any lien on the Title for real estate taxes or assessments imposed by governmental authority and created or attaching between Date of Policy and the date of recording of the deed or other instrument of transfer in the Public Records that vests Title as shown in Schedule A.

The above policy form may be issued to afford either Standard Coverage or Extended Coverage. In addition to the above Exclusions from Coverage, the Exceptions from Coverage in a Standard Coverage policy will also include the following Exceptions from Coverage:

#### **EXCEPTIONS FROM COVERAGE**

This policy does not insure against loss or damage (and the Company will not pay costs, attorneys' fees or expenses) that arise by reason of:

- 1. (a) Taxes or assessments that are not shown as existing liens by the records of any taxing authority that levies taxes or assessments on real property or by the Public Records; (b) proceedings by a public agency that may result in taxes or assessments, or notices of such proceedings, whether or not shown by the records of such agency or by the Public Records.
- 2. Any facts, rights, interests, or claims that are not shown by the Public Records but that could be ascertained by an inspection of the Land or that may be asserted by persons in possession of the Land.
- 3. Easements, liens or encumbrances, or claims thereof, not shown by the Public Records.
- 4. Any encroachment, encumbrance, violation, variation, or adverse circumstance affecting the Title that would be disclosed by an accurate and complete land survey of the Land and not shown by the Public Records.
- 5. (a) Unpatented mining claims; (b) reservations or exceptions in patents or in Acts authorizing the issuance thereof; (c) water rights, claims or title to water, whether or not the matters excepted under (a), (b), or (c) are shown by the Public Records.
- 6. Any lien or right to a lien for services, labor or material not shown by the public records.

#### **ALTA EXPANDED COVERAGE RESIDENTIAL LOAN POLICY (07-26-10) EXCLUSIONS FROM COVERAGE**

The following matters are expressly excluded from the coverage of this policy, and the Company will not pay loss or damage, costs, attorneys' fees, or expenses that arise by reason of:

- 1. (a) Any law, ordinance, permit, or governmental regulation (including those relating to building and zoning) restricting, regulating, prohibiting, or relating to
  - (i) the occupancy, use, or enjoyment of the Land;
  - (ii) the character, dimensions, or location of any improvement erected on the Land; (iii) the subdivision of land; or
  - (iv) environmental protection;
 or the effect of any violation of these laws, ordinances, or governmental regulations. This Exclusion 1(a) does not modify or limit the coverage provided under Covered Risk 5, 6, 13(c), 13(d), 14 or 16.
  - (b) Any governmental police power. This Exclusion 1(b) does not modify or limit the coverage provided under Covered Risk 5, 6, 13(c), 13(d), 14 or 16.
- 2. Rights of eminent domain. This Exclusion does not modify or limit the coverage provided under Covered Risk 7 or 8.
- 3. Defects, liens, encumbrances, adverse claims, or other matters
  - (a) created, suffered, assumed, or agreed to by the Insured Claimant;
  - (b) not Known to the Company, not recorded in the Public Records at Date of Policy, but Known to the Insured Claimant and not disclosed in writing to the Company by the Insured Claimant prior to the date the Insured Claimant became an Insured under this policy;
  - (c) resulting in no loss or damage to the Insured Claimant;
  - (d) attaching or created subsequent to Date of Policy (however, this does not modify or limit the coverage provided under Covered Risk 11, 16, 17, 18, 19, 20, 21, 22, 23, 24, 27 or 28); or
  - (e) resulting in loss or damage that would not have been sustained if the Insured Claimant had paid value for the Insured Mortgage.
- 4. Unenforceability of the lien of the Insured Mortgage because of the inability or failure of an Insured to comply with applicable doing-business laws of the state where the Land is situated.
- 5. Invalidity or unenforceability in whole or in part of the lien of the Insured Mortgage that arises out of the transaction evidenced by the Insured Mortgage and is based upon usury or any consumer credit protection or truth-in-lending law. This Exclusion does not modify or limit the coverage provided in Covered Risk 26.
- 6. Any claim of invalidity, unenforceability or lack of priority of the lien of the Insured Mortgage as to Advances or modifications made after the Insured has Knowledge that the vestee shown in Schedule A is no longer the owner of the estate or interest covered by this policy. This Exclusion does not modify or limit the coverage provided in Covered Risk 11.
- 7. Any lien on the Title for real estate taxes or assessments imposed by governmental authority and created or attaching subsequent to Date of Policy. This Exclusion does not modify or limit the coverage provided in Covered Risk 11(b) or 25.
- 8. The failure of the residential structure, or any portion of it, to have been constructed before, on or after Date of Policy in accordance with applicable building codes. This Exclusion does not modify or limit the coverage provided in Covered Risk 5 or 6.

9. Any claim, by reason of the operation of federal bankruptcy, state insolvency, or similar creditors' rights laws, that the transaction creating the lien of the Insured Mortgage, is
  - (a) a fraudulent conveyance or fraudulent transfer, or
  - (b) a preferential transfer for any reason not stated in Covered Risk 27(b) of this policy.

**CALIFORNIA LAND TITLE ASSOCIATION STANDARD COVERAGE  
POLICY -  
1990  
Schedule B  
EXCEPTIONS FROM  
COVERAGE**

This policy does not insure against loss or damage (and the Company will not pay costs, attorneys' fees or expenses) which arise by reason of:

1. Taxes or assessments which are not shown as existing liens by the records of any taxing authority that levies taxes or assessments on real property or by the public records. Proceedings by a public agency which may result in taxes or assessments, or notice of such proceedings, whether or not shown by the records of such agency or by the public records.
2. Any facts, rights, interest, or claims which are not shown by the public records but which could be ascertained by an inspection of the land or which may be asserted by persons in possession thereof.
3. Easements, liens or encumbrances, or claims thereof, which are not shown by the public records.
4. Discrepancies, conflicts in boundary lines, shortage in area, encroachments, or any other facts which a correct survey would disclose, and which are not shown by the public records.
5. (a) Unpatented mining claims; (b) reservations or exceptions in patents or in Acts authorizing the issuance thereof; (c) water rights, claims or title to water, whether or not the matters excepted under (a), (b), or (c) are shown by the public records.
6. Any lien or right to a lien for services, labor or material not shown by the public records.

**EXCLUSIONS FROM COVERAGE**

The following matters are expressly excluded from the coverage of this policy and the Company will not pay loss or damage, costs, attorneys' fees or expenses which arise by reason of:

1. (a) Any law, ordinance or governmental regulation (including but not limited to building and zoning laws, ordinances, or regulations) restricting, regulating, prohibiting or relating to (i) the occupancy, use, or enjoyment of the land; (ii) the character, dimensions or location of any improvement now or hereafter erected on the land; (iii) a separation in ownership or change in the dimensions or area of the land or any parcel of which the land is or was a part; or (iv) environmental protection, or the effect of any violation of these laws, ordinances or governmental regulations, except to the extent that a notice of the enforcement thereof or a notice of a defect, lien or encumbrance resulting from a violation or alleged violation affecting the land has been recorded in the public records at Date of Policy.  
(b) Any governmental police power not excluded by (a) above, except to the extent that a notice of the exercise thereof or a notice of a defect, lien or encumbrance resulting from a violation or alleged violation affecting the land has been recorded in the public records at Date of Policy.
2. Rights of eminent domain unless notice of the exercise thereof has been recorded in the public records at Date of Policy, but not excluding from coverage any taking which has occurred prior to Date of Policy which would be binding on the rights of a purchaser for value without knowledge.
3. Defects, liens, encumbrances, adverse claims or other matters:
  - (a) whether or not recorded in public records at Date of Policy, but created, suffered, assumed or agreed to by the insured claimant;
  - (b) not known to the Company, not recorded in public records at Date of Policy, but known to the insured claimant and not disclosed in writing to the Company by the insured claimant prior to the date the insured claimant became an insured under this policy;
  - (c) resulting in no loss or damage to the insured claimant; (d) attaching or created subsequent to Date of Policy; or
  - (e) resulting in loss or damage which would not have been sustained if the insured claimant had paid value for the insured mortgage or for the estate or interest insured by this policy.
4. Unenforceability of the lien of the insured mortgage because of the inability or failure of the insured at Date of Policy, or the inability or failure of any subsequent owner of the indebtedness, to comply with applicable "doing business" laws of the state in which the land is situated.
5. Invalidity or unenforceability of the lien of the insured mortgage, or claim thereof, which arises out of the transaction evidenced by the insured mortgage and is based upon usury or any consumer credit protection or truth in lending law.
6. Any claim which arises out of the transaction vesting in the insured the estate or interest insured by their policy or the transaction creating the interest of the insured lender, by reason of the operation of federal bankruptcy, state of insolvency or similar creditors' rights Laws.

## FACTS

### WHAT DOES CONSUMER'S TITLE COMPANY OF CALIFORNIA, INC. DO WITH YOUR PERSONAL INFORMATION?

#### Why?

Financial companies choose how they share your personal information. Federal law gives consumers the right to limit some but not all sharing. Federal law also requires us to tell you how we collect, share, and protect your personal information. Please read this notice carefully to understand what we do.

#### What?

The types of personal information we collect and share depend on the product or service you have with us. This information can include:

- Social Security number and Address
- Account Balances and Payment History
- Loan Information and Information Concerning Real Estate Contracts

When you are *no longer* our customer, we continue to share your information as described in this notice.

#### How?

All financial companies need to share customer's personal information to run their everyday business. In the section below, we list the reasons financial companies can share their customer's personal information; the reasons Consumer's Title Co. of CA chooses to share; and whether you can limit this sharing.

Reasons we can share your personal information	Does Consumer's Title Co. of CA share?	Can you limit this sharing?
<b>For our everyday business purposes—</b> such as to process your transactions, maintain your account(s), respond to court orders and legal investigations, or report to credit bureaus	Yes	No
<b>For our marketing purposes—</b> to offer our products and services to you	No	We don't share
<b>For joint marketing with other financial companies</b>	No	We don't share
<b>For our affiliates' everyday business purposes—</b> information about your transactions and experiences	Yes	No
<b>For our affiliates' everyday business purposes—</b> information about your creditworthiness	No	We don't share
<b>For nonaffiliates to market to you</b>	No	We don't share

#### Questions?

Call 877.363.5935 or go to [info@ctccal.com](mailto:info@ctccal.com)

Who we are

**Who is providing this notice?** Consumer's Title Company of California, Inc.

What we do

<p><b>How does Consumer's Title Co of CA protect my personal information?</b></p>	<p>To protect your personal information from unauthorized access and use, we use security measures that comply with federal law. These measures include computer safeguards and secured files and buildings.</p>
<p><b>How does Consumer's Title Co of CA collect my personal information?</b></p>	<p>We collect your personal information, for example, when you</p> <ul style="list-style-type: none"> <li>• provide contact information or a government ID</li> <li>• provide it to an agent or lender for your transaction</li> <li>• request disbursement of funds</li> </ul> <p>We also collect your personal information from others, such as credit bureaus and real estate agents.</p>
<p><b>Why can't I limit all sharing?</b></p>	<p>Federal law gives you the right to limit only</p> <ul style="list-style-type: none"> <li>• sharing for affiliates' everyday business purposes—information about your creditworthiness</li> <li>• affiliates from using your information to market to you</li> <li>• sharing for nonaffiliates to market to you</li> </ul> <p>State laws and individual companies may give you additional rights to limit sharing. See below for more on your rights under state law</p>

Definitions

<p><b>Affiliates</b></p>	<p>Companies related by common ownership or control. They can be financial and nonfinancial companies.</p> <ul style="list-style-type: none"> <li>• Our affiliates include entities with the Compass Inc. name including Compass Integrated Services Management (CISM) and other title and escrow or real estate-related service providers.</li> </ul>
<p><b>Nonaffiliates</b></p>	<p>Companies not related by common ownership or control. They can be financial and nonfinancial companies.</p> <ul style="list-style-type: none"> <li>• May include financial service providers (such as consumer banks, insurance companies) or non-financial service providers (such as technology, legal, media and communications service providers).</li> </ul>
<p><b>Joint marketing</b></p>	<p>A formal agreement between nonaffiliated financial companies that together market financial products or services to you.</p> <ul style="list-style-type: none"> <li>• We do not have joint venture marketing agreements</li> </ul>

Other important information

Residents of California: In accordance with California law, we will not share information that we collect about you with non-affiliated third parties, except as permitted by law.

### Privacy Notice at Collection for California Residents

Pursuant to the California Consumer Privacy Act of 2018 (“CCPA”) and the California Privacy Rights Act of 2020, effective January 1, 2023 (“CPRA”), Stewart Information Services Corporation and its subsidiary companies (collectively, “Stewart”) are providing this **Privacy Notice at Collection for California Residents** (“CCPA & CPRA Notice”). This CCPA & CPRA Notice supplements the information contained in Stewart’s existing privacy notice and applies solely to all visitors, users, and consumers and others who reside in the State of California or are considered California Residents as defined in the CCPA & CPRA (“consumers” or “you”). All terms defined in the CCPA & CPRA have the same meaning when used in this Notice.

#### **Personal and Sensitive Personal Information Stewart Collects**

- Publicly available information from government records.
- Deidentified or aggregated consumer information.
- Certain personal information protected by other sector-specific federal or California laws, including but not limited to the Fair Credit Reporting Act (FCRA), Gramm Leach Bliley Act (GLBA) and California Financial Information Privacy Act (FIPA).

Specifically, Stewart has collected the following categories of **personal and sensitive personal information** from consumers within the last twelve (12) months:

<b>Category</b>	<b>Examples</b>	<b>Collected</b>
A. Identifiers.	A real name, alias, postal address, unique personal identifier, online identifier, Internet Protocol address, email address, account name, Social Security number, driver's license number, passport number, or other similar identifiers.	YES
B. Personal information categories listed in the California Customer Records statute (Cal. Civ. Code § 1798.80(e)).	A name, signature, Social Security number, physical characteristics or description, address, telephone number, passport number, driver's license or state identification card number, insurance policy number, education, employment, employment history, bank account number, credit card number, debit card number, or any other financial information, medical information, or health insurance information. Some personal information included in this category may overlap with other categories.	YES
C. Protected classification characteristics under California or federal law.	Age (40 years or older), race, color, ancestry, national origin, citizenship, religion or creed, marital status, medical condition, physical or mental disability, sex (including gender, gender identity, gender expression, pregnancy or childbirth and related medical conditions), sexual orientation, veteran or military status, genetic information (including familial genetic information).	YES
D. Commercial information.	Records of personal property, products or services purchased, obtained, or considered, or other purchasing or consuming histories or tendencies.	YES
E. Biometric information.	Genetic, physiological, behavioral, and biological characteristics, or activity patterns used to extract a template or other identifier or identifying information, such as, fingerprints, faceprints, and voiceprints, iris or retina scans, keystroke, gait, or other physical patterns, and sleep, health, or exercise data.	YES
F. Internet or other similar network activity.	Browsing history, search history, information on a consumer's interaction with a website, application, or advertisement.	YES
G. Geolocation data.	Physical location or movements.	YES
H. Sensory data.	Audio, electronic, visual, thermal, olfactory, or similar information.	YES

I. Professional or employment-related information.	Current or past job history or performance evaluations.	YES
J. Non-public education information (per the Family Educational Rights and Privacy Act (20 U.S.C. Section 1232g, 34 C.F.R. Part 99)).	Education records directly related to a student maintained by an educational institution or party acting on its behalf, such as grades, transcripts, class lists, student schedules, student identification codes, student financial information, or student disciplinary records.	YES
K. Inferences drawn from other personal information.	Profile reflecting a person's preferences, characteristics, psychological trends, predispositions, behavior, attitudes, intelligence, abilities, and aptitudes.	YES

Stewart obtains the categories of personal and sensitive information listed above from the following categories of sources:

- Directly and indirectly from customers, their designees, or their agents (For example, realtors, lenders, attorneys, brokers, etc.)
- Directly and indirectly from activity on Stewart's website or other applications.
- From third-parties that interact with Stewart in connection with the services we provide.

### **Use of Personal and Sensitive Personal Information**

Stewart may use or disclose the personal or sensitive information we collect for one or more of the following purposes:

- a. To fulfill or meet the reason for which the information is provided.
- b. To provide, support, personalize, and develop our website, products, and services.
- c. To create, maintain, customize, and secure your account with Stewart.
- d. To process your requests, purchases, transactions, and payments and prevent transactional fraud.
- e. To prevent and/or process claims.
- f. To assist third party vendors/service providers who complete transactions or perform services on Stewart's behalf pursuant to valid service provider agreements.
- g. As necessary or appropriate to protect the rights, property or safety of Stewart, our customers or others.
- h. To provide you with support and to respond to your inquiries, including to investigate and address your concerns and monitor and improve our responses.
- i. To personalize your website experience and to deliver content and product and service offerings relevant to your interests, including targeted offers and ads through our website, third-party sites, and via email or text message (with your consent, where required by law).
- j. To help maintain the safety, security, and integrity of our website, products and services, databases and other technology-based assets, and business.
- k. To respond to law enforcement or regulator requests as required by applicable law, court order, or governmental regulations.
- l. Auditing for compliance with federal and state laws, rules and regulations.
- m. Performing services including maintaining or servicing accounts, providing customer service, processing or fulfilling orders and transactions, verifying customer information, processing payments, providing advertising or marketing services or other similar services.
- n. To evaluate or conduct a merger, divestiture, restructuring, reorganization, dissolution, or other sale or transfer of some or all of our assets, whether as a going concern or as part of bankruptcy, liquidation, or similar proceeding, in which personal information held by us is among the assets transferred.

Stewart will not collect additional categories of personal or sensitive information or use the personal or sensitive information we collected for materially different, unrelated, or incompatible purposes without providing you notice.

### **Disclosure of Personal Information to Affiliated Companies and Nonaffiliated Third Parties**

Stewart does not sell your personal information to nonaffiliated third parties. Stewart may share your information with those you have designated as your agent throughout the course of your transaction (for example, a realtor, broker, or a lender). Stewart may disclose your personal information to a third party for a business purpose. Typically, when we disclose personal information for a business purpose, we enter into a contract that describes the purpose and requires

the recipient to both keep that personal information confidential and not use it for any purpose except performing the contract.

We share your personal information with the following categories of third parties:

- a. Service providers and vendors we contract with to render specific services (For example, search companies, mobile notaries, and companies providing credit/debit card processing, billing, shipping, repair, customer service, auditing, marketing, etc.)
- b. Affiliated Companies.
- c. Parties involved in litigation and attorneys, as required by law.
- d. Financial rating organizations, rating bureaus and trade associations.
- e. Federal and State Regulators, law enforcement and other government entities

In the preceding twelve (12) months, Stewart has disclosed the following categories of personal information for a business purpose:

Category A: Identifiers

Category B: California Customer Records personal information categories

Category C: Protected classification characteristics under California or federal law

Category D: Commercial Information

Category E: Biometric Information

Category F: Internet or other similar network activity

Category G: Geolocation data

Category H: Sensory data

Category I: Professional or employment-related information

Category J: Non-public education information

Category K: Inferences

## **Your Consumer Rights and Choices Under CCPA and CPRA**

### **Your Rights Under CCPA**

The CCPA provides consumers (California residents as defined in the CCPA) with specific rights regarding their personal information. This section describes your CCPA rights and explains how to exercise those rights.

### **Access to Specific Information and Data Portability Rights**

You have the right to request that Stewart disclose certain information to you about our collection and use of your personal information over the past 12 months. Once we receive and confirm your verifiable consumer request, Stewart will disclose to you:

- The categories of personal information Stewart collected about you.
- The categories of sources for the personal information Stewart collected about you.
- Stewart's business or commercial purpose for collecting that personal information.
- The categories of third parties with whom Stewart shares that personal information.
- The specific pieces of personal information Stewart collected about you (also called a data portability request).
- If Stewart disclosed your personal data for a business purpose, a listing identifying the personal information categories that each category of recipient obtained.

### **Deletion Request Rights**

You have the right to request that Stewart delete any of your personal information we collected from you and retained, subject to certain exceptions. Once we receive and confirm your verifiable consumer request, Stewart will delete (and direct our service providers to delete) your personal information from our records, unless an exception applies.

Stewart may deny your deletion request if retaining the information is necessary for us or our service providers to:

1. Complete the transaction for which we collected the personal information, provide a good or service that you requested, take actions reasonably anticipated within the context of our ongoing business relationship with you, or otherwise perform our contract with you.

2. Detect security incidents, protect against malicious, deceptive, fraudulent, or illegal activity, or prosecute those responsible for such activities.
3. Debug products to identify and repair errors that impair existing intended functionality.
4. Exercise free speech, ensure the right of another consumer to exercise their free speech rights, or exercise another right provided for by law.
5. Comply with the California Electronic Communications Privacy Act (Cal. Penal Code § 1546 *seq.*).
6. Engage in public or peer-reviewed scientific, historical, or statistical research in the public interest that adheres to all other applicable ethics and privacy laws, when the information's deletion may likely render impossible or seriously impair the research's achievement, if you previously provided informed consent.
7. Enable solely internal uses that are reasonably aligned with consumer expectations based on your relationship with us.
8. Comply with a legal obligation.
9. Make other internal and lawful uses of that information that are compatible with the context in which you provided it.

### **Your Rights Under CPRA**

CPRA expands upon your consumer rights and protections offered by the CCPA. This section describes your CPRA rights and explains how to exercise those rights.

### **Opt-Out of Information Sharing and Selling**

Stewart does not share or sell information to third parties, as the terms are defined under the CCPA and CPRA. Stewart only shares your personal information as commercially necessary and in accordance with this CCPA & CPRA Notice.

### **Correction of Inaccurate Information**

You have the right to request that Stewart correct any inaccurate information maintained about.

### **Limit the Use of Sensitive Personal Information**

You have the right to limit how your sensitive personal information, as defined in the CCPA and CPRA is disclosed or shared with third parties.

### **Exercising Your Rights Under CCPA and CPRA**

To exercise the access, data portability, deletion, opt-out, correction, or limitation rights described above, please submit a verifiable consumer request to us by the available means provided below:

1. Calling us Toll Free at 1-866-571-9270; or
2. Emailing us at [Privacyrequest@stewart.com](mailto:Privacyrequest@stewart.com); or
3. Visiting <http://stewart.com/ccpa>.

Only you, or someone legally authorized to act on your behalf, may make a verifiable consumer request related to your personal information. You may also make a verifiable consumer request on behalf of your minor child, if applicable.

To designate an authorized agent, please contact Stewart through one of the methods mentioned above.

You may only make a verifiable consumer request for access or data portability twice within a 12-month period. The verifiable consumer request must:

- Provide sufficient information that allows us to reasonably verify you are the person about whom we collected personal information or an authorized representative.
- Describe your request with sufficient detail that allows us to properly understand, evaluate, and respond to it.

Stewart cannot respond to your request or provide you with personal information if we cannot verify your identity or authority to make the request and confirm the personal information relates to you.

Making a verifiable consumer request does not require you to create an account with Stewart.

### **Response Timing and Format**

We endeavor to respond to a verifiable consumer request within forty-five (45) days of its receipt. If we require more time (up to an additional 45 days), we will inform you of the reason and extension period in writing.

A written response will be delivered by mail or electronically, at your option.

Any disclosures we provide will only cover the 12-month period preceding the verifiable consumer request's receipt. The response we provide will also explain the reasons we cannot comply with a request, if applicable. For data portability requests, we will select a format to provide your personal information that is readily useable and should allow you to transmit the information from one entity to another entity without hindrance.

Stewart does not charge a fee to process or respond to your verifiable consumer request unless it is excessive, repetitive, or manifestly unfounded. If we determine that the request warrants a fee, we will tell you why we made that decision and provide you with a cost estimate before completing your request.

### **Non-Discrimination**

Stewart will not discriminate against you for exercising any of your CCPA and CPRA rights. Unless permitted by the CCPA or CPRA, we will not:

- Deny you goods or services.
- Charge you a different prices or rates for goods or services, including through granting discounts or other benefits, or imposing penalties.
- Provide you a different level or quality of goods or services.
- Suggest that you may receive a different price or rate for goods or services or a different level or quality of goods or services.

### **Record Retention**

Your personal information will not be kept for longer than is necessary for the business purpose for which it is collected and processed. We will retain your personal information and records based on established record retention policies pursuant to California law and in compliance with all federal and state retention obligations. Additionally, we will retain your personal information to comply with applicable laws, regulations, and legal processes (such as responding to subpoenas or court orders), and to respond to legal claims, resolve disputes, and comply with legal or regulatory recordkeeping requirements

### **Changes to This CCPRA & CPRA Notice**

Stewart reserves the right to amend this CCPA & CPRA Notice at our discretion and at any time. When we make changes to this CCPA & CPRA Notice, we will post the updated Notice on Stewart's website and update the Notice's effective date.

### **Link to Privacy Notice**

Stewarts Privacy Notice can be found on our website at <https://www.stewart.com/en/privacy.html>.

### **Contact Information**

If you have questions or comments about this notice, the ways in which Stewart collects and uses your information described herein, your choices and rights regarding such use, or wish to exercise your rights under California law, please do not hesitate to contact us at:

**Phone:** Toll Free at 1-866-571-9270

**Website:** <http://stewart.com/ccpa>

**Email:** [Privacyrequest@stewart.com](mailto:Privacyrequest@stewart.com)

**Postal Address:** Stewart Information Services Corporation  
Attn: Mary Thomas, Chief Compliance and Regulatory Officer  
1360 Post Oak Blvd., Ste. 100, MC #14-1  
Houston, TX 77056

THIS MAP IS FOR THE PURPOSE  
OF AD VALOREM TAXATION ONLY.

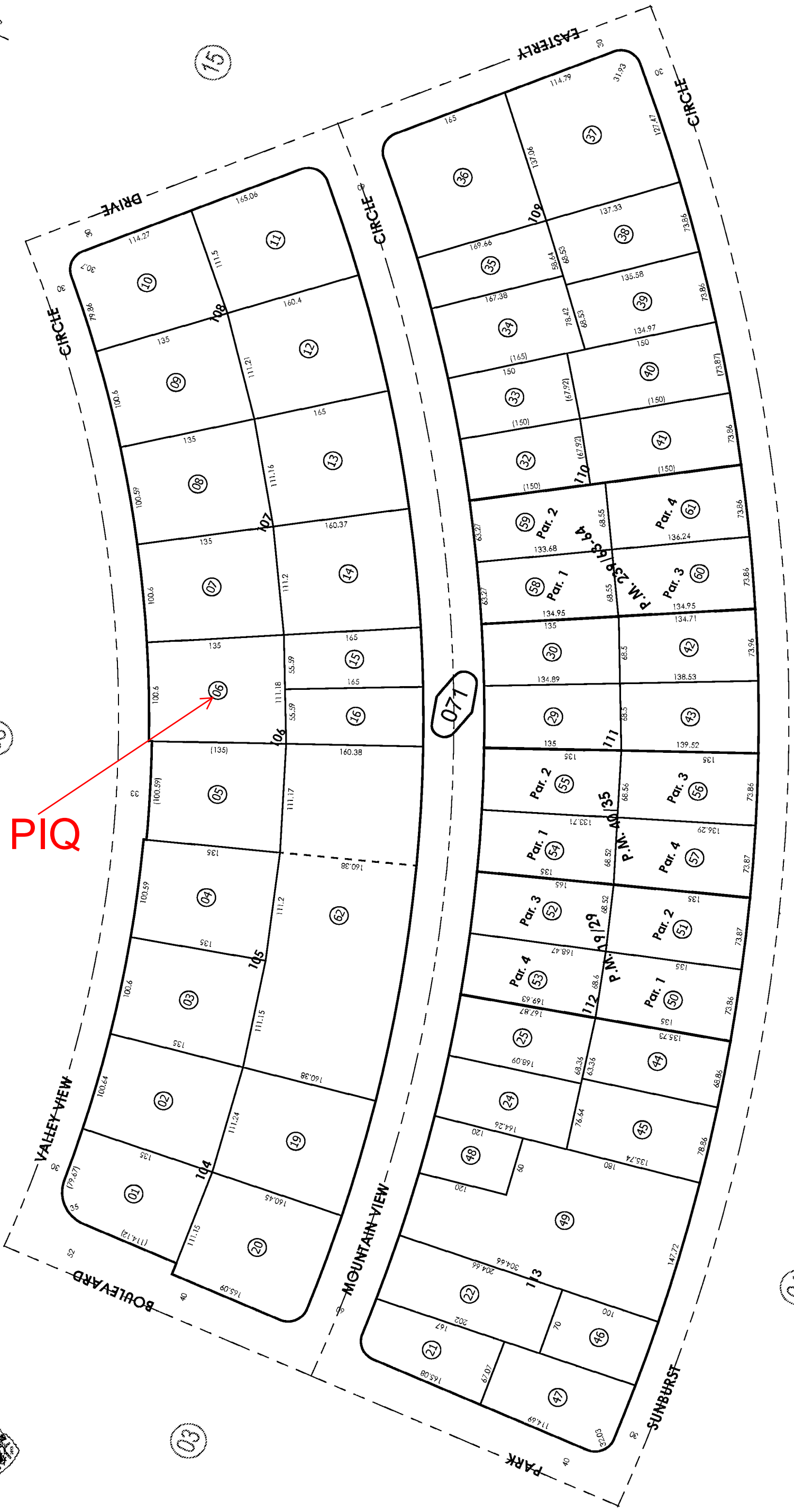
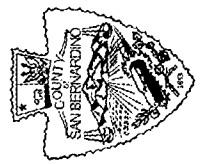

REVISED  
05/14/26 DC

Assessor's Map  
Book 0603 Page 07  
San Bernardino County

S.W. 1/4, N.W. 1/4 Sec. 36,  
T.1N., R.6E.

Parcel Map No. 2100, P.M. 19/29  
Parcel Map No. 4440, P.M. 40/35  
Parcel Map No. 17611, P.M. 239/63-64

March 2005