

THIS MAP IS FOR THE PURPOSE OF AD VALOREM TAXATION ONLY.

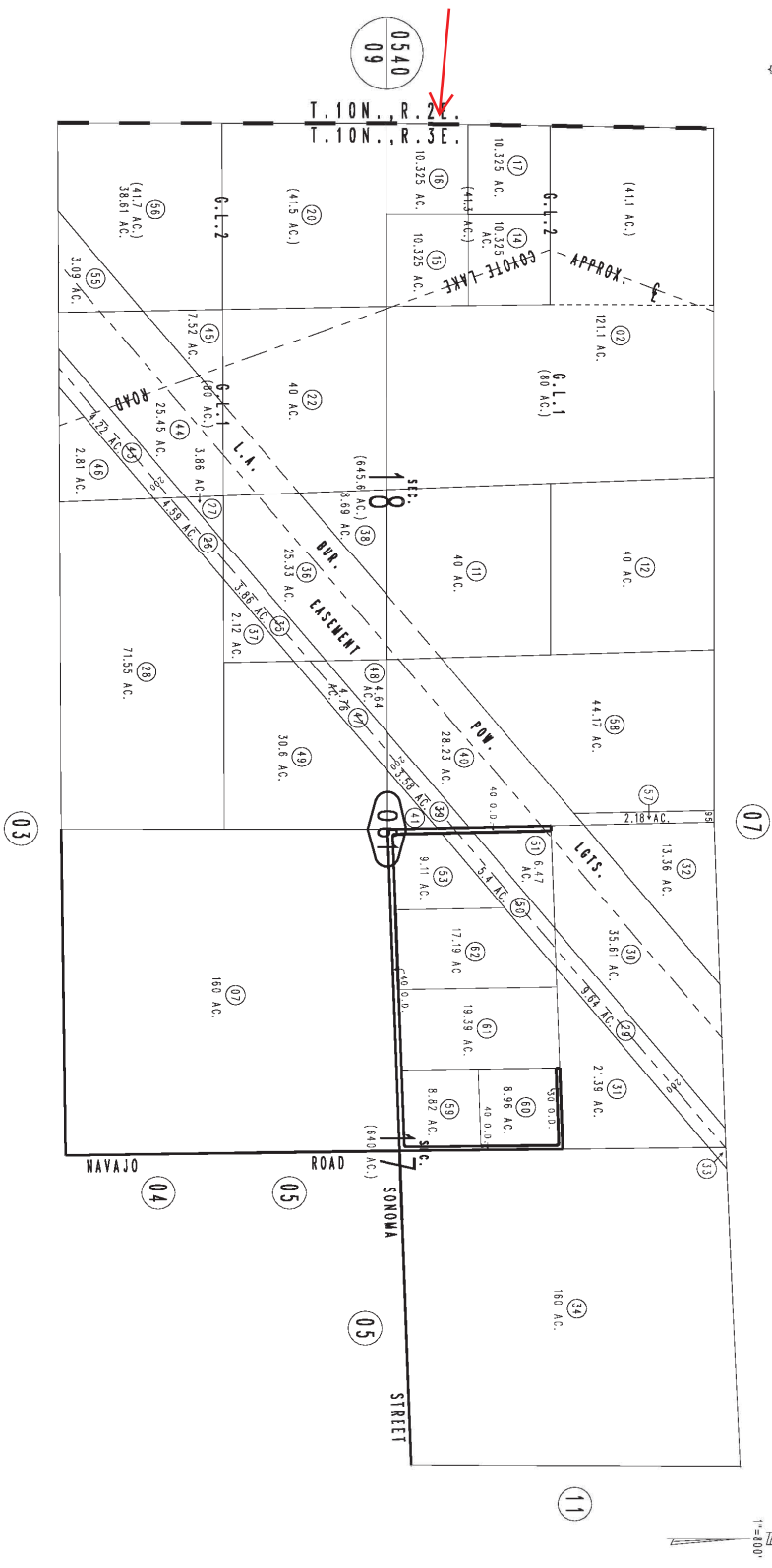

Fractional Sec.18 & Ptn. Sec.17, T.10N.,R.3E., S.B.B.&M.

Silver Valley Unified Tax Rate Area 109078 0539-06



June 2005

Assessor's Map Book 0539 Page 06 San Bernardino County

REVISED