

Building Sketch (Page - 1)

Borrower	PAUL ANTHONY MARTIN LIVING TRUST (CLIENT)		
Property Address	170 N Mohler Dr		
City	Anaheim	County	ORANGE
		State	CA
		Zip Code	92808
Lender/Client	PAUL ANTHONY MARTIN LIVING TRUST (CLIENT)		

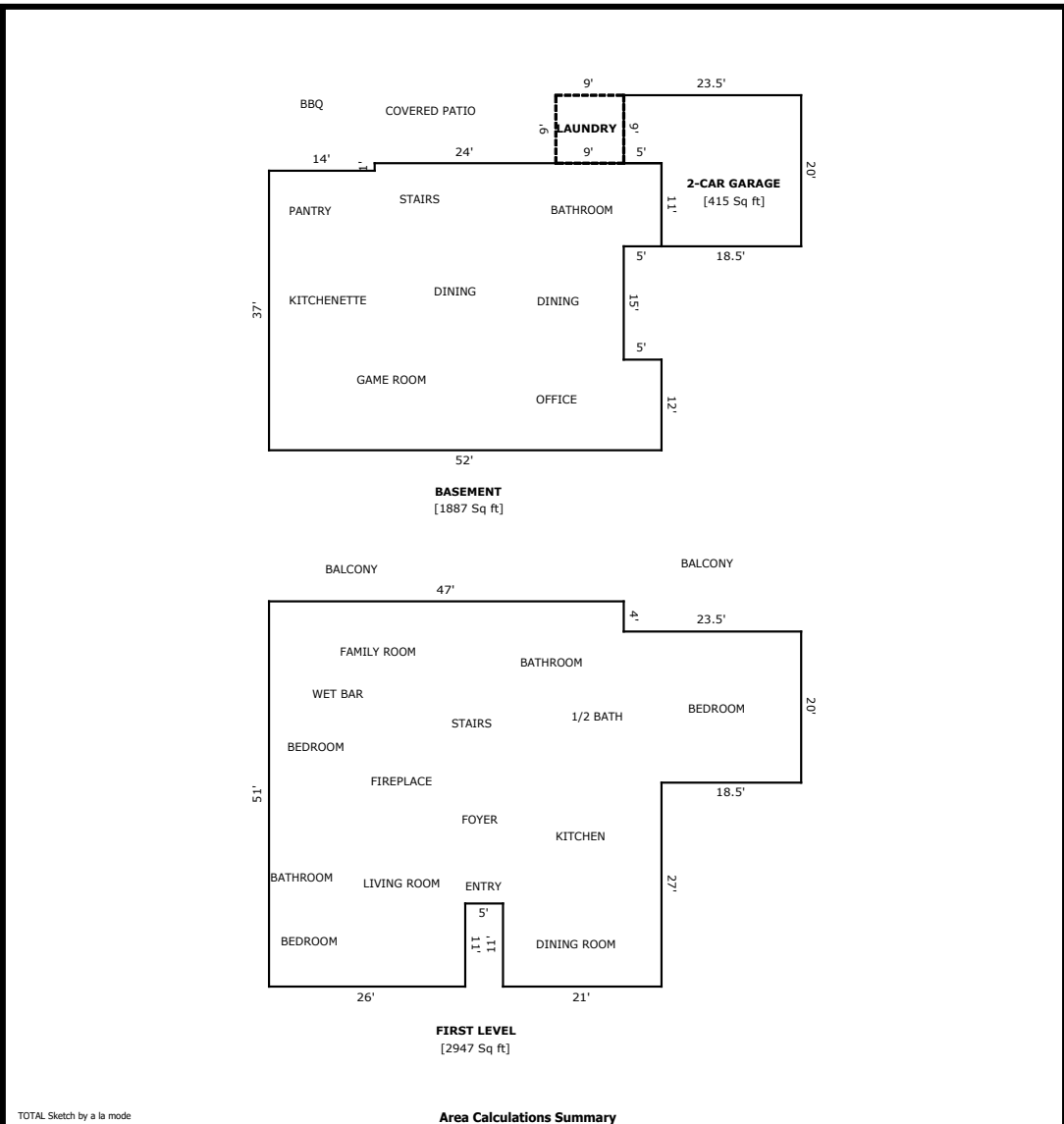

TOTAL Sketch by a la mode

Area Calculations Summary

Living Area	Calculation Details	
FIRST LEVEL	2947 Sq ft	
		20 × 18.5 = 370
		21 × 11 = 231
		51 × 26 = 1326
		26 × 36 = 936
		4 × 21 = 84
Total Living Area (Rounded):	2947 Sq ft	
Non-living Area		
2-CAR GARAGE	415 Sq ft	
		20 × 18.5 = 370
		9 × 5 = 45
BASEMENT	1887 Sq ft	
		11 × 5 = 55
		12 × 5 = 60
		38 × 33 = 1254
		37 × 14 = 518
LAUNDRY	81 Sq ft	
		9 × 9 = 81

Building Sketch (Page - 2)

Borrower	PAUL ANTHONY MARTIN LIVING TRUST (CLIENT)				
Property Address	170 N Mohler Dr				
City	Anaheim	County	ORANGE	State	CA Zip Code 92808
Lender/Client	PAUL ANTHONY MARTIN LIVING TRUST (CLIENT)				

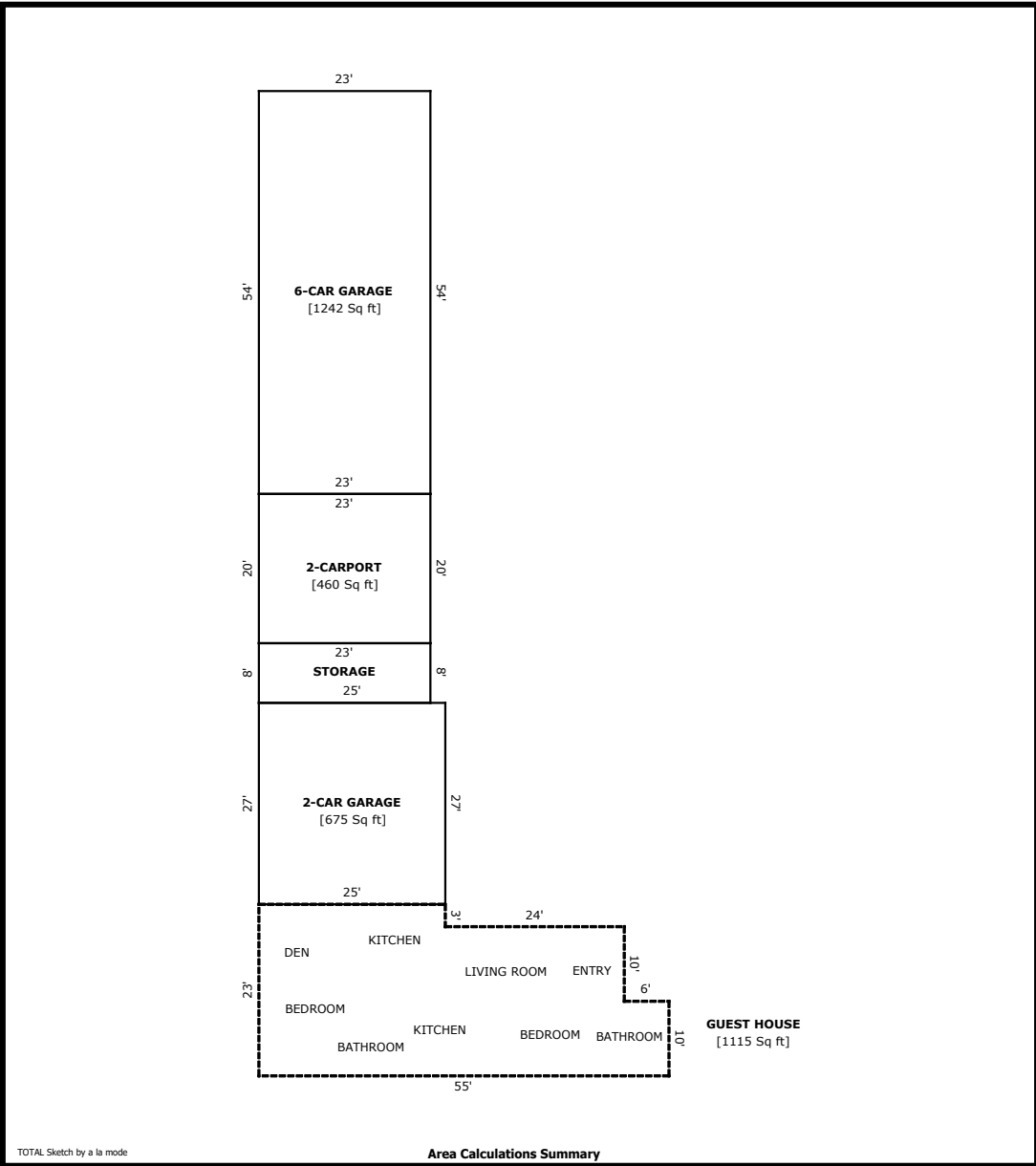

TOTAL Sketch by a la mode

Area Calculations Summary

Non-living Area		
STORAGE	184 Sq ft	8 × 23 = 184
2-CARPORT	460 Sq ft	20 × 23 = 460
2-CAR GARAGE	675 Sq ft	25 × 27 = 675
6-CAR GARAGE	1242 Sq ft	23 × 54 = 1242
GUEST HOUSE	1115 Sq ft	23 × 25 = 575 20 × 24 = 480 6 × 10 = 60