

**NOTE**

THIS SURVEY AND MAP ARE THE PROPERTY OF EAGLE EYE LAND SURVEYING AND MAY NOT BE MODIFIED, ALTERED, OR CHANGED IN ANY FASHION WITHOUT PRIOR WRITTEN APPROVAL BY E.E. LAND SURVEYING AND THE CLIENT FOR WHOM THE SURVEY WAS PREPARED. THIS PROVISION EXTENDS TO THE RESULTING PLOT OF SAID MAP AND THE COMPUTER DISC OR E-MAIL OF THAT MAP AS PROVIDED TO THE CLIENT. ANY VIOLATION OF THIS PROVISION WILL VOID ANY PROFESSIONAL OBLIGATION OR WARRANTY, EITHER EXPRESSED OR IMPLIED, BY EAGLE EYE LAND SURVEYING AS TO SUCH CHANGED MATERIAL.

NO TITLE REPORT PROVIDED, NO EASEMENTS SHOWN.



**ABBREVIATIONS & LEGEND:**

CL	CENTER LINE
E	EAST
FND	FOUND
IP	IRON PIPE
L&TAG	LEAD, TACK & TAG
LT	LEAD & TACK
MAG/W	MAG AND WASHER
N	NORTH
O/S	OFFSET
PC	PROPERTY CORNER
PL	PROPERTY LINE
PLS	PROFESSIONAL LAND SURVEYOR
PROD	PRODUCED
RCE	REGISTERED CIVIL ENGINEER
R/C	REBAR AND CAP
S	SOUTH
SW	SPIKE & WASHER
W	WEST
O/S	OFFSET
---	CENTER LINE
---	PROPERTY LINE

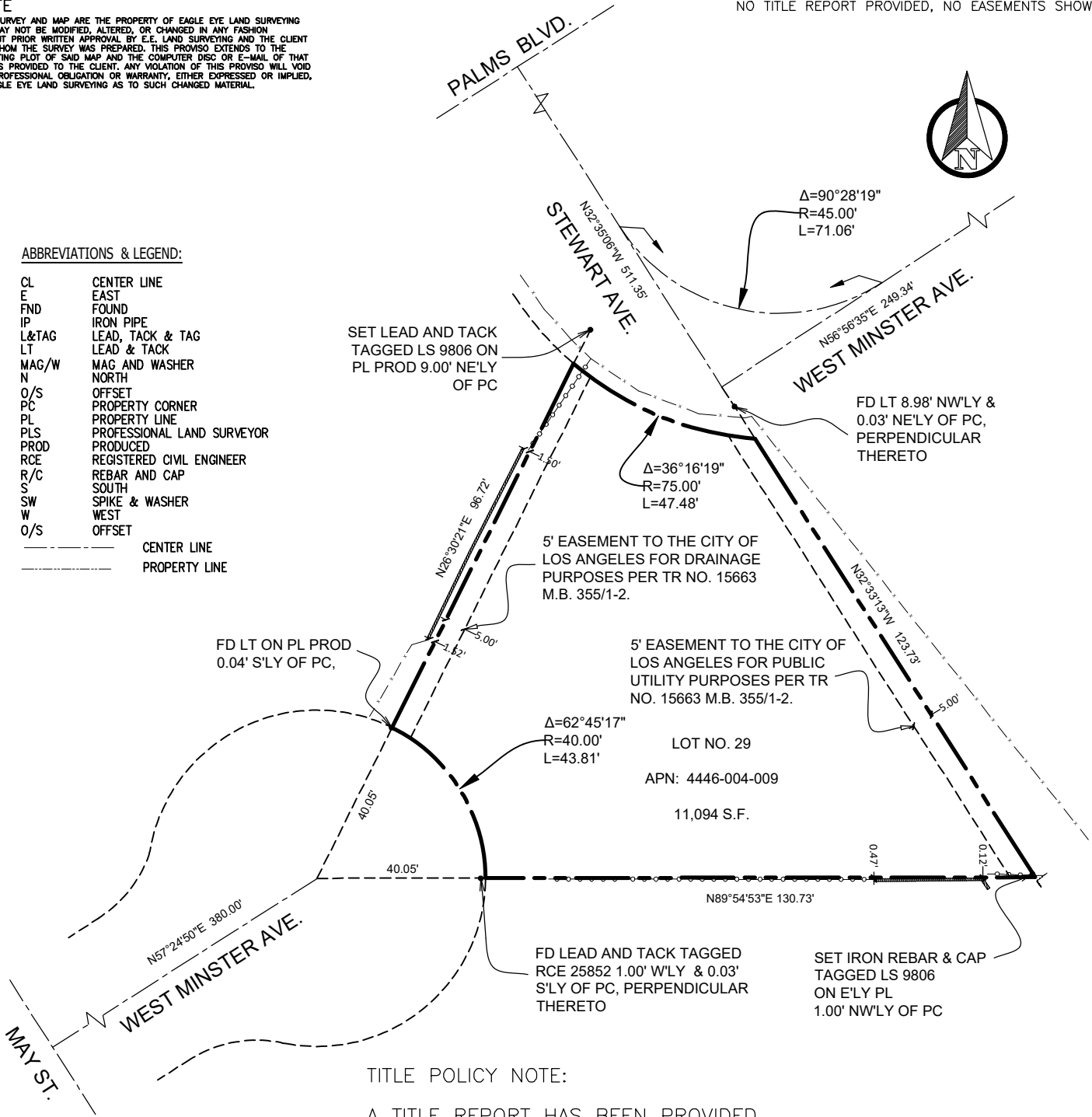

**TITLE POLICY NOTE:**

A TITLE REPORT HAS BEEN PROVIDED AND REVIEWED BY EAGLE EYE LAND SURVEYING AT THE TIME OF THIS SURVEY.

CHICAGO TITLE COMPANY  
 TITLE NUMBER: 112603508- JN  
 DATED AS OF FEBRUARY 23, 2026

EASEMENT DESCRIBED ON MAP

**BOUNDARY SURVEY**

**SITE ADDRESS:**

**12700 Westminster Ave,  
 Los Angeles, CA 90066**

CLIENT: XXXX  
 PROJECT NO. 26-79  
 DATE: 04/08/2026  
 APN: 4446-004-009  
 LEGAL DESC: LOT NO. 29  
 TRACT NO. 15663  
 M.B. 355/1-2

PREPARED BY:  
**EAGLE EYE LAND SURVEYING**  
 1601 Pacific Coast Hwy.  
 Hermosa Beach, CA 90254  
**PHONE: (562) 452-3519**

LICENSED LAND SURVEYOR

ALL MAPS, PLATS, REPORTS, DESCRIPTIONS, OR OTHER DOCUMENTS ARE PREPARED UNDER THE RESPONSIBLE CHARGE OF A LICENSED LAND SURVEYOR, LICENSED TO PRACTICE LAND SURVEYING IN THE STATE OF CALIFORNIA, MICHAEL PROFET LS 9806, PURSUANT TO THE PROFESSIONAL LAND SURVEYOR'S ACT BUSINESS AND PROFESSIONS CODE SECTION 8700-8806.

04/14/2026