

ATTENTION: XVENTS;

6301 JANINE COURT  
PARADISE, CA

OWNER: Doug TEEBKE



BUTTE COUNTY  
PUBLIC HEALTH DEPARTMENT  
ENVIRONMENTAL HEALTH DIVISION  
Septic Permit Application  
202 Mira Loma Drive, Oroville, CA 95965 (530)538-7281 or (530)891-2727  
WEBSITE: www.buttecounty.net/publichealth

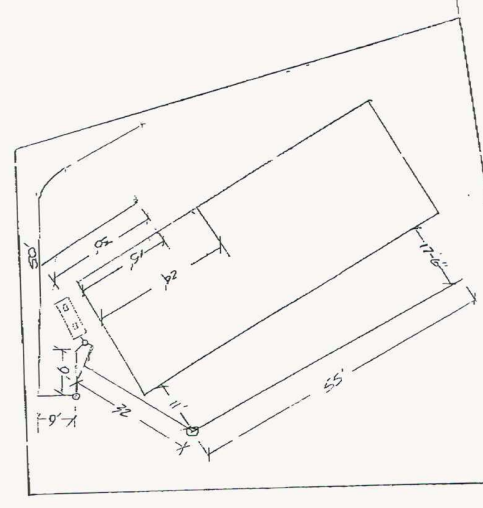

JANINE CT.

<b>PROJECT INFORMATION</b> Permit No: EHS08-0022 <b>FEE INFORMATION</b> Fees Paid: \$397.00 Receipt No: EH1579 Building Type: EH SEPTIC Permit type: RSFS Subtype:	
Site Address: 6301 JANINE CT APN: 066-240-045 Description: 3bdm repair Contractor:	Owner: Grandchildrens Trust Wolff Fam 5501 Rockford Lane Paradise, CA 95969 (530) 872-1852 Applicant: Grandchildrens Trust Wolff Fam 5501 Rockford Lane Paradise, CA 95969 (530) 872-1852
<b>OWNER'S DECLARATION</b> I hereby state that the information above or attached hereto is correct and true to the best of my knowledge. I understand that the permit must be obtained before any construction is begun either on the building or on the sewage disposal system, and that a satisfactory inspection of the system is required before the new building or dwelling may be occupied or the system backfilled, or put into use. I also understand that safe potable water must be supplied to the new building or dwelling before occupancy can take place.	
<b>Type of building to be served by proposed system</b> Application Type: Repair of or addition to old system. Type of building: _____ No. of Bedrooms: 2.00 Water supply for adjoining properties: Community Water supply for premises: Community	
<b>LICENSED CONTRACTOR'S DECLARATION</b> Contractor (Name) _____ State Contractors License No. / Class / Expires / /	

### BUTTE COUNTY PUBLIC HEALTH DEPARTMENT DIVISION OF ENVIRONMENTAL HEALTH SEPTIC SYSTEM INSPECTION CERTIFICATE

202 MIRA LOMA DRIVE  
OROVILLE, CA 95965  
(530) 538-7281 (530) 891-2727

The Sewage Disposal System was inspected at 6301 JANINE CT.  
AP# 066-240-045 Trakitt # 08-0022 FOR 3BR REPAIR & 3BR REPAIR.

SEPTIC TANK	Gallons	Length	feet
Size		Width	inches
Material	<u>EXISTING</u>	No. of Lines	<u>2</u>
		Rock Under Pipe	<u>18</u> inches
		LEACHING FIELD	<u>80</u> feet
			<u>36</u> inches

The above dimensions meet the minimum requirements of Butte County Code, Chapter 19.

Remarks: SIVERTER VALVE INSTALLED

March 10 2008  
DATE  
Carolyns O S  
ENVIRONMENTAL HEALTH SPECIALIST