

GENERAL NOTES

GENERAL REQUIREMENTS

- ALL GRADING AND CONSTRUCTION SHALL CONFORM TO THE 2020 COUNTY OF LOS ANGELES BUILDING CODES AND THE STATE MODEL WATER EFFICIENCY LANDSCAPE ORDINANCE UNLESS SPECIFICALLY NOTED ON THESE PLANS.
- ANY MODIFICATIONS OF OR CHANGES TO APPROVED GRADING PLANS MUST BE APPROVED BY THE BUILDING OFFICIAL.
- NO GRADING SHALL BE STARTED WITHOUT FIRST NOTIFYING THE BUILDING OFFICIAL. A PRE-GRADING MEETING AT THE SITE IS REQUIRED BEFORE THE START OF THE GRADING WITH THE FOLLOWING PEOPLE PRESENT: OWNER, GRADING CONTRACTOR, DESIGN CIVIL ENGINEER, SOILS ENGINEER, GEOLOGIST, COUNTY GRADING INSPECTOR(S) OR THEIR REPRESENTATIVES, AND WHEN REQUIRED THE ARCHEOLOGIST OR OTHER JURISDICTIONAL AGENCIES. PERMITTEE OR HIS AGENT ARE RESPONSIBLE FOR ARRANGING PRE-GRADE MEETING AND MUST NOTIFY THE BUILDING OFFICIAL AT LEAST TWO BUSINESS DAYS PRIOR TO PROPOSED PRE-GRADE MEETING.
- APPROVAL OF THESE PLANS REFLECT SOLELY THE REVIEW OF PLANS IN ACCORDANCE WITH THE COUNTY OF LOS ANGELES BUILDING CODES AND DOES NOT REFLECT ANY POSITION BY THE COUNTY OF LOS ANGELES DEPARTMENT OF PUBLIC WORKS REGARDING THE STATUS OF ANY TITLE ISSUES RELATING TO THE LAND ON WHICH THE IMPROVEMENTS MAY BE CONSTRUCTED. ANY DISPUTES RELATING TO TITLE ARE SOLELY A PRIVATE MATTER NOT INVOLVING THE COUNTY OF LOS ANGELES OR THE DEPARTMENT OF PUBLIC WORKS.
- ALL GRADING AND CONSTRUCTION ACTIVITIES SHALL COMPLY WITH COUNTY OF LOS ANGELES CODE, TITLE 22, SECTION 12.1.2.030 THAT CONTROLS AND RESTRICTS NOISE FROM THE USE OF CONSTRUCTION AND GRADING EQUIPMENT FROM THE HOURS OF 8:00 PM TO 6:30 AM, AND ON SUNDAYS AND HOLIDAYS. (MORE RESTRICTIVE CONSTRUCTION ACTIVITY TIMES MAY GOVERN, AS REQUIRED BY THE DEPARTMENT OF REGIONAL PLANNING AND SHOULD BE SHOWN ON THE GRADING PLANS WHEN APPLICABLE.)
- CALIFORNIA PUBLIC RESOURCES CODE (SECTION 5097.98) AND HEALTH AND SAFETY CODE (SECTION 7050.5) ADDRESS THE DISCOVERY AND DISPOSITION OF HUMAN REMAINS. IN THE EVENT OF DISCOVERY OR RECOGNITION OF ANY HUMAN REMAINS ANY LOCATION OTHER THAN A DEDICATED CEMETERY, THE LAW REQUIRES THAT GRADING IMMEDIATELY STOPS AND NO FURTHER EXCAVATION OR DISTURBANCE OF THE SITE, OR ANY NEARBY AREA WHERE HUMAN REMAINS MAY BE LOCATED, OCCUR UNTIL THE FOLLOWING HAS BEEN MEASURES HAVE BEEN TAKEN:
 - THE COUNTY CORONER HAS BEEN INFORMED AND HAS DETERMINED THAT NO INVESTIGATION OF THE CAUSE OF DEATH IS REQUIRED, AND
 - IF THE REMAINS ARE OF NATIVE AMERICAN ORIGIN, THE DESCENDANTS FROM THE DECEASED NATIVE AMERICANS HAVE MADE A RECOMMENDATION FOR THE MEANS OF TREATING OR DISPOSING, WITH APPROPRIATE DIGNITY, OF THE HUMAN REMAINS AND ANY ASSOCIATED GRAVE GOODS.
- THE LOCATION AND PROTECTION OF ALL UTILITIES IS THE RESPONSIBILITY OF THE PERMITTEE.
- ALL EXPORT OF MATERIAL FROM THE SITE MUST GO TO A PERMITTED SITE APPROVED BY THE BUILDING OFFICIAL OR A LEGAL DUMPSITE. RECEIPTS FOR ACCEPTANCE OF EXCESS MATERIAL BY A DUMPSITE ARE REQUIRED AND MUST BE PROVIDED TO THE BUILDING OFFICIAL UPON REQUEST.
- A COPY OF THE GRADING PERMIT AND APPROVED GRADING PLANS MUST BE IN THE POSSESSION OF A RESPONSIBLE PERSON AND AVAILABLE AT THE SITE AT ALL TIMES.
- SITE BOUNDARIES, EASEMENTS, DRAINAGE DEVICES, RESTRICTED USE AREAS SHALL BE LOCATED PER CONSTRUCTION STAKING BY FIELD ENGINEER OR LICENSED SURVEYOR. PRIOR TO GRADING, AS REQUESTED BY THE BUILDING OFFICIAL, ALL PROPERTY LINES, EASEMENTS, AND RESTRICTED USE AREAS SHALL BE STAKED.
- NO GRADING OR CONSTRUCTION SHALL OCCUR WITHIN THE PROTECTED ZONE OF ANY OAK TREE AS REQUIRED PER TITLE CHAPTER 22.56 OF THE COUNTY OF LOS ANGELES ZONING CODE. THE PROTECTED ZONE SHALL MEAN THAT AREA WITHIN THE DRIP LINE OF AN OAK TREE EXTENDING THERE FROM A POINT AT LEAST FIVE FEET OUTSIDE THE DRIP LINE, OR 15 FEET FROM THE TRUNK(S) OF A TREE, WHICHEVER IS GREATER.

IF AN OAK TREE PERMIT IS OBTAINED: (ADD THE FOLLOWING NOTE:)

- ALL GRADING AND CONSTRUCTION WITHIN THE PROTECTED ZONE OF ALL OAK TREES SHALL BE PER OAK TREE PERMIT NO. _____. ALL RECOMMENDATIONS IN THE PERMIT AND ASSOCIATED OAK TREE REPORT MUST BE COMPLIED WITH AND ARE A PART OF THE GRADING PLAN. A COPY OF THE OAK TREE PERMIT AND ASSOCIATED REPORTS SHALL BE MAINTAINED IN THE POSSESSION OF A RESPONSIBLE PERSON AND AVAILABLE AT THE SITE AT ALL TIMES.
- THE STANDARD RETAINING WALL DETAILS SHOWN ON THE GRADING PLANS ARE FOR REFERENCE ONLY. STANDARD RETAINING WALLS ARE NOT CHECKED, PERMITTED, OR INSPECTED PER THE GRADING PERMIT. A SEPARATE RETAINING WALL PERMIT IS REQUIRED FOR ALL STANDARD RETAINING WALLS. NOTE: THIS NOTE ONLY APPLIES TO STANDARD RETAINING WALLS. GEOGRID FABRIC AND SEGMENTAL RETAINING WALLS DO NOT REQUIRE A SEPARATE RETAINING WALL PERMIT. DETAILS AND CONSTRUCTION NOTES FOR ALL GEOGRID WALLS MUST BE ON THE GRADING PLAN.
- A PREVENTIVE PROGRAM TO PROTECT THE SLOPES FROM POTENTIAL DAMAGE FROM BURROWING RODENTS IS REQUIRED PER SECTION J101.8 OF THE COUNTY OF LOS ANGELES BUILDING CODE. OWNER IS TO INSPECT SLOPES PERIODICALLY FOR EVIDENCE OF BURROWING RODENTS AND A FIRST EVIDENCE OF THEIR EXISTENCE SHALL EMPLOY AN EXTERMINATOR FOR THEIR REMOVAL.
- WHERE A GRADING PERMIT IS ISSUED AND THE BUILDING OFFICIAL DETERMINES THAT THE GRADING WILL NOT BE COMPLETED PRIOR TO NOVEMBER 1, THE OWNER OF THE SITE ON WHICH THE GRADING IS BEING PERFORMED SHALL, ON OR BEFORE OCTOBER 1, FILE OR CAUSE TO BE FILED WITH THE BUILDING OFFICIAL AN ESCP PER SECTION J110.8.3 OF THE COUNTY OF LOS ANGELES BUILDING CODE.
- TRANSFER OF RESPONSIBILITY: IF THE FIELD ENGINEER, THE SOILS ENGINEER, OR THE ENGINEERING GEOLOGIST OF RECORD IS CHANGED DURING GRADING, THE WORK SHALL BE STOPPED UNTIL THE REPLACEMENT HAS AGREED IN WRITING TO ACCEPT THEIR RESPONSIBILITY WITHIN THE AREA OF TECHNICAL COMPETENCE FOR APPROVAL UPON COMPLETION OF THE WORK. IT SHALL BE THE DUTY OF THE PERMITTEE TO NOTIFY THE BUILDING OFFICIAL IN WRITING OF SUCH CHANGE PRIOR TO THE RECOMMENCEMENT OF SUCH GRADING.

INSPECTION NOTES:

- THE PERMITTEE OR HIS AGENT SHALL NOTIFY THE BUILDING OFFICIAL AT LEAST ONE WORKING DAY IN ADVANCE OF REQUIRED INSPECTIONS AT FOLLOWING STAGES OF THE WORK. (SECTION J105.7 OF THE BUILDING CODE.)
 - PRE-GRADE - BEFORE THE START OF ANY EARTH DISTURBING ACTIVITY OR CONSTRUCTION.
 - INITIAL - WHEN THE SITE HAS BEEN CLEARED OF VEGETATION AND UNAPPROVED FILL HAS BEEN SCARIFIED, BENCHED OR OTHERWISE PREPARED FOR FILL. FILL SHALL NOT BE PLACED PRIOR TO THIS INSPECTION. NOTE: PRIOR TO ANY CONSTRUCTION ACTIVITIES, INCLUDING GRADING, ALL STORM WATER POLLUTION PREVENTION MEASURES INCLUDING EROSION CONTROL DEVICES WHICH CONTAIN SEDIMENTS MUST BE INSTALLED.
 - ROUGH - WHEN APPROXIMATE FINAL ELEVATIONS HAVE BEEN ESTABLISHED; DRAINAGE TERRACES, SWALES AND BERMS INSTALLED AT THE TOP OF THE SLOPE; AND THE STATEMENTS REQUIRED IN THIS SECTION HAVE BEEN RECEIVED.
 - FINAL - WHEN GRADING HAS BEEN COMPLETED; ALL DRAINAGE DEVICES INSTALLED; SLOPE PLANTING ESTABLISHED, IRRIGATION SYSTEMS INSTALLED AND THE AS-BUILT PLANS, REQUIRED STATEMENTS, AND REPORTS HAVE BEEN SUBMITTED AND APPROVED.
- IN ADDITION TO THE INSPECTION REQUIRED BY THE BUILDING OFFICIAL FOR GRADING, REPORTS AND STATEMENTS SHALL BE SUBMITTED TO THE BUILDING OFFICIAL IN ACCORDANCE WITH SECTION J105 OF THE COUNTY OF LOS ANGELES BUILDING CODE.
- UNLESS OTHERWISE DIRECTED BY THE BUILDING OFFICIAL, THE FIELD ENGINEER FOR ALL ENGINEERED GRADING PROJECTS SHALL PREPARE ROUTINE INSPECTION REPORTS AS REQUIRED UNDER SECTION J105.11 OF THE COUNTY OF LOS ANGELES BUILDING CODE. THESE REPORTS, KNOWN AS "REPORT OF GRADING ACTIVITIES", SHALL BE SUBMITTED TO THE BUILDING OFFICIAL AS FOLLOWS:

- BI-WEEKLY DURING ALL TIMES WHEN GRADING OF 400 CUBIC YARDS OR MORE PER WEEK IS OCCURRING ON THE SITE.
- MONTHLY, AT ALL OTHER TIMES; AND
- AT ANY TIME WHEN REQUESTED IN WRITING BY THE BUILDING OFFICIAL.

SUCH "REPORT OF GRADING ACTIVITIES" SHALL CERTIFY TO THE BUILDING OFFICIAL THAT THE FIELD ENGINEER HAS INSPECTED THE GRADING SITE AND RELATED ACTIVITIES AND HAS FOUND THEM IN COMPLIANCE WITH THE APPROVED GRADING PLANS AND SPECIFICATIONS, THE BUILDING CODE, ALL GRADING PERMIT CONDITIONS, AND ALL OTHER APPLICABLE ORDINANCES AND REQUIREMENTS. THIS FORM IS AVAILABLE AT THE FOLLOWING WEBSITE <http://dpw.lacounty.gov/bsd/dg/default.aspx>. "REPORT OF GRADING ACTIVITIES" MAY BE SCANNED AND UPLOADED AT THE WEBSITE OR FAXED TO (310) 530-5482. FAILURE TO PROVIDE REQUIRED INSPECTION REPORTS WILL RESULT IN A "STOP WORK ORDER."

- ALL GRADED SITES MUST HAVE DRAINAGE SWALES, BERMS, AND OTHER DRAINAGE DEVICES INSTALLED PRIOR TO ROUGH GRADING APPROVAL PER SECTION J105.7 OF THE COUNTY OF LOS ANGELES BUILDING CODE.
- THE GRADING CONTRACTOR SHALL SUBMIT THE STATEMENT TO THE GRADING INSPECTOR AS REQUIRED BY SECTION J105.12 OF THE COUNTY OF LOS ANGELES BUILDING CODE AT THE COMPLETION OF ROUGH GRADING.
- FINAL GRADING MUST BE APPROVED BEFORE OCCUPANCY OF BUILDINGS WILL BE ALLOWED PER SECTION J105 OF THE COUNTY OF LOS ANGELES BUILDING CODE.

DRAINAGE NOTES:

- ROOF DRAINAGE MUST BE DIVERTED FROM GRADED SLOPES.
- PROVISIONS SHALL BE MADE FOR CONTRIBUTORY DRAINAGE AT ALL TIMES.
- ALL CONSTRUCTION AND GRADING WITHIN A STORM DRAIN EASEMENT ARE TO BE DONE PER PRIVATE DRAIN PD NO. _____ OR MISCELLANEOUS TRANSFER DRAIN MTD NO. _____.
- ALL STORM DRAIN WORK IS TO BE DONE UNDER CONTINUOUS INSPECTION BY THE FIELD ENGINEER. STATUS REQUIRED UNDER NOTE 18 AND SECTION J105.11 OF THE COUNTY OF LOS ANGELES BUILDING CODE SHALL INCLUDE INSPECTION INFORMATION AND REPORTS ON THE STORM DRAIN INSTALLATION.

AGENCY NOTES:

- AN ENCROACHMENT PERMIT FROM (COUNTY DEPARTMENT OF PUBLIC WORKS) (CALTRANS) (CITY OF _____) IS REQUIRED FOR ALL WORK WITHIN OR AFFECTING ROAD RIGHT OF WAY. ALL WORK WITHIN ROAD RIGHT OF WAY SHALL CONFORM TO (COUNTY OF LOS ANGELES DEPARTMENT OF PUBLIC WORKS)(CALTRANS) (CITY OF _____) ENCROACHMENT PERMIT.
- AN ENCROACHMENT PERMIT /CONNECTION PERMIT IS REQUIRED FROM THE COUNTY OF LOS ANGELES FLOOD CONTROL DISTRICT FOR ALL WORK WITHIN THE COUNTY OF LOS ANGELES FLOOD CONTROL DISTRICT RIGHT OF WAY. ALL WORK SHALL CONFORM TO CONDITIONS SET BY THE PERMIT.
- PERMISSION TO OPERATE IN VERY HIGH FIRE HAZARD SEVERITY ZONE MUST BE OBTAINED FROM THE FIRE PREVENTION BUREAU OR THE LOCAL FIRE STATION PRIOR TO COMMENCING WORK.
- ALL WORK WITHIN THE STREAMBED AND AREAS OUTLINED ON GRADING PLANS SHALL CONFORM TO:

ARMY CORP 404 PERMIT NUMBER: _____
CALIFORNIA FISH & WILDLIFE PERMIT NO.: _____
- ALL CONSTRUCTION/DEMOLITION, GRADING, AND STORAGE OF BULK MATERIALS MUST COMPLY WITH THE LOCAL AQMD RULE 403 FOR FUGITIVE DUST. INFORMATION ON RULE 403 IS AVAILABLE AT AQMD'S WEBSITE <http://www.aqmd.com>.

GENERAL GEOTECHNICAL NOTES:

- ALL WORK MUST BE IN COMPLIANCE WITH THE RECOMMENDATIONS INCLUDED IN THE GEOTECHNICAL CONSULTANT'S REPORT(S) AND THE APPROVED GRADING PLANS AND SPECIFICATIONS.
- GRADING OPERATIONS MUST BE CONDUCTED UNDER PERIODIC INSPECTIONS BY THE GEOTECHNICAL CONSULTANTS WITH MONTHLY INSPECTION REPORTS TO BE SUBMITTED TO THE GEOLOGY AND SOILS SECTION. (900 S. FREMONT, ALHAMBRA CA 91803 - 3RD FLOOR)
- THE SOIL ENGINEER SHALL PROVIDE SUFFICIENT INSPECTIONS DURING THE PREPARATION OF THE NATURAL GROUND AND THE PLACEMENT AND COMPACTION OF THE FILL TO BE SATISFIED THAT THE WORK IS BEING PERFORMED IN ACCORDANCE WITH THE PLAN AND APPLICABLE CODE REQUIREMENTS.
- ROUGH GRADING MUST BE APPROVED BY A FINAL ENGINEERING GEOLOGY AND SOILS ENGINEERING REPORT. AN AS-BUILT GEOLOGIC MAP MUST BE INCLUDED IN THE FINAL GEOLOGY REPORT. PROVIDE A FINAL REPORT STATEMENT THAT VERIFIES WORK WAS DONE IN ACCORDANCE WITH REPORT RECOMMENDATIONS AND CODE PROVISIONS (SECTION J105.12 OF THE COUNTY OF LOS ANGELES BUILDING CODE). THE FINAL REPORT(S) MUST BE SUBMITTED TO THE GEOTECHNICAL AND MATERIALS ENGINEERING DIVISION FOR REVIEW AND APPROVAL.
- FOUNDATION, WALL AND POOL EXCAVATIONS MUST BE INSPECTED AND APPROVED BY THE CONSULTING GEOLOGIST AND SOIL ENGINEER, PRIOR TO THE PLACING OF STEEL OR CONCRETE.
- BUILDING PADS LOCATED IN CUT/FILL TRANSITION AREAS SHALL BE OVER-EXCAVATED A MINIMUM OF THREE (3) FEET BELOW THE PROPOSED BOTTOM OF FOOTING.

FILL NOTES:

- ALL FILL SHALL BE COMPACTED TO THE FOLLOWING MINIMUM RELATIVE COMPACTION CRITERIA:
 - 90 PERCENT OF MAXIMUM DRY DENSITY WITHIN 40 FEET BELOW FINISH GRADE.
 - 93 PERCENT OF MAXIMUM DRY DENSITY DEEPER THAN 40 FEET BELOW FINISH GRADE. UNLESS A LOWER RELATIVE COMPACTION (NOT LESS THAN 90 PERCENT OF MAXIMUM DRY DENSITY) IS JUSTIFIED BY THE GEOTECHNICAL ENGINEER, THE RELATIVE COMPACTION SHALL BE DETERMINED BY A.S.T.M. SOIL COMPACTION TEST D1557-91 WHERE APPLICABLE; WHERE NOT APPLICABLE, A TEST ACCEPTABLE TO THE BUILDING OFFICIAL SHALL BE USED. (SECTION J107.5 OF THE COUNTY OF LOS ANGELES BUILDING CODE.)
 - 95 PERCENT OF MAXIMUM DRY DENSITY IS REQUIRED FOR ALL FIRE LANES UNLESS OTHERWISE APPROVED BY THE FIRE DEPARTMENT.
- FIELD DENSITY SHALL BE DETERMINED BY A METHOD ACCEPTABLE TO THE BUILDING OFFICIAL. (SECTION J107.5 OF THE COUNTY OF LOS ANGELES BUILDING CODE.) HOWEVER, NOT LESS THAN 10% OF THE REQUIRED DENSITY TEST, UNIFORMLY DISTRIBUTED, AND SHALL BE OBTAINED BY THE SAND CONE METHOD.
- SUFFICIENT TESTS OF THE FILL SOILS SHALL BE MADE TO DETERMINE THE RELATIVE COMPACTION OF THE FILL IN ACCORDANCE WITH THE FOLLOWING MINIMUM GUIDELINES:
 - ONE TEST FOR EACH TWO-FOOT VERTICAL LIFT.
 - ONE TEST FOR EACH 1,000 CUBIC YARDS OF MATERIAL PLACED.
 - ONE TEST AT THE LOCATION OF THE FINAL FILL SLOPE FOR EACH BUILDING SITE (LOT) IN EACH FOUR-FOOT VERTICAL LIFT OR PORTION THEREOF.
 - ONE TEST IN THE VICINITY OF EACH BUILDING PAD FOR EACH FOUR-FOOT VERTICAL LIFT OR PORTION THEREOF.
- SUFFICIENT TESTS OF FILL SOILS SHALL BE MADE TO VERIFY THAT THE SOIL PROPERTIES COMPLY WITH THE DESIGN REQUIREMENTS, AS DETERMINED BY THE SOIL ENGINEER INCLUDING SOIL TYPES, SHEAR STRENGTH PARAMETERS AND CORRESPONDING UNIT WEIGHTS IN ACCORDANCE WITH THE FOLLOWING GUIDELINES:
 - PRIOR AND SUBSEQUENT TO PLACEMENT OF THE FILL, SHEAR TESTS SHALL BE TAKEN ON EACH TYPE OF SOIL OR SOIL MIXTURE TO BE USED FOR ALL FILL SLOPES STEEPER THAN THREE (3) HORIZONTAL TO ONE VERTICAL.
 - SHEAR TEST RESULTS FOR THE PROPOSED FILL MATERIAL MUST MEET OR EXCEED THE DESIGN VALUES USED IN THE GEOTECHNICAL REPORT TO DETERMINE SLOPE STABILITY REQUIREMENTS. OTHERWISE, THE SLOPE MUST BE REEVALUATED USING THE ACTUAL SHEAR TEST VALUE OF THE FILL MATERIAL THAT IS IN PLACE.

- FILL SOILS SHALL BE FREE OF DELETERIOUS MATERIALS.

- FILL SHALL NOT BE PLACED UNTIL STRIPPING OF VEGETATION, REMOVAL OF UNSUITABLE SOILS, AND INSTALLATION OF SUBDRAIN (IF ANY) HAVE BEEN INSPECTED AND APPROVED BY THE SOIL ENGINEER. THE BUILDING OFFICIAL MAY REQUIRE A "STANDARD TEST METHOD FOR MOISTURE, ASH, ORGANIC MATTER, PEAT OR OTHER ORGANIC SOILS" ASTM D-2974-87 ON ANY SUSPECT MATERIAL. DETRIMENTAL AMOUNTS OF ORGANIC MATERIAL SHALL NOT BE PERMITTED IN FILLS. SOIL CONTAINING SMALL AMOUNTS OF ROOTS MAY BE ALLOWED PROVIDED THAT THE ROOTS ARE IN A QUANTITY AND DISTRIBUTED IN A MANNER THAT WILL NOT BE DETRIMENTAL TO THE FUTURE USE OF THE SITE AND SOILS ENGINEER APPROVES THE USE OF SUCH MATERIAL.
- ROCK OR SIMILAR MATERIAL GREATER THAN 12 INCHES IN DIAMETER SHALL NOT BE PLACED IN THE FILL UNLESS RECOMMENDATIONS FOR SUCH PLACEMENT HAVE BEEN SUBMITTED BY THE SOIL ENGINEER AND APPROVED IN ADVANCE BY THE BUILDING OFFICIAL. LOCATION, EXTENT, AND ELEVATION OF ROCK DISPOSAL AREAS MUST BE SHOWN ON AN "AS BUILT" GRADING PLAN.
- CONTINUOUS INSPECTION BY THE SOIL ENGINEER, OR A RESPONSIBLE REPRESENTATIVE, SHALL BE PROVIDED DURING ALL FILL PLACEMENT AND COMPACTION OPERATIONS WHERE FILLS HAVE A DEPTH GREATER THAN 30 FEET OR SLOPE SURFACE STEEPER THAN 2:1. (SECTION J107.8 OF THE COUNTY OF LOS ANGELES BUILDING CODE)
- CONTINUOUS INSPECTION BY THE SOIL ENGINEER, OR A RESPONSIBLE REPRESENTATIVE, SHALL BE PROVIDED DURING ALL SUBDRAIN INSTALLATION. (SECTION J107.2 OF THE COUNTY OF LOS ANGELES BUILDING CODE)
- ALL SUBDRAIN OUTLETS ARE TO BE SURVEYED FOR LINE AND ELEVATION. SUBDRAIN INFORMATION MUST BE SHOWN ON AN "AS BUILT" GRADING PLAN.
- FILL SLOPES IN EXCESS OF 2:1 STEEPNESS RATIO ARE TO BE CONSTRUCTED BY THE PLACEMENT OF SOIL AT SUFFICIENT DISTANCE BEYOND THE PROPOSED FINISH SLOPE TO ALLOW COMPACTION EQUIPMENT TO BE OPERATED AT THE OUTER LIMITS OF THE FINAL SLOPE SURFACE. THE EXCESS FILL IS TO BE REMOVED PRIOR TO COMPLETION OF ROUGH GRADING. OTHER CONSTRUCTION PROCEDURES MAY BE USED WHEN IT IS DEMONSTRATED TO THE SATISFACTION OF THE BUILDING OFFICIAL THAT THE ANGLE OF SLOPE, CONSTRUCTION METHOD AND OTHER FACTORS WILL HAVE EQUIVALENT EFFECT. (SECTION J107.5 OF THE COUNTY OF LOS ANGELES BUILDING CODE.)

PLANTING AND IRRIGATION NOTES:

- PLANTING AND IRRIGATION ON GRADED SLOPES MUST COMPLY WITH THE FOLLOWING MINIMUM GUIDELINES:
 - THE SURFACE OF ALL CUT SLOPES MORE THAN 5 FEET IN HEIGHT AND FILL SLOPES MORE THAN 3 FEET IN HEIGHT SHALL BE PROTECTED AGAINST DAMAGE BY EROSION BY PLANTING WITH GRASS OR GROUNDCOVER PLANTS. SLOPES EXCEEDING 15 FEET IN VERTICAL HEIGHT SHALL ALSO BE PLANTED WITH SHRUBS, SPACED AT NOT TO EXCEED 10 FEET ON CENTERS; OR TREES, SPACED AT NOT TO EXCEED 20 FEET ON CENTERS, OR A COMBINATION OF SHRUBS AND TREES AT EQUIVALENT SPACING. IN ADDITION TO THE GRASS OR GROUNDCOVER PLANTS, THE PLANTS SELECTED AND PLANTING METHODS USED SHALL BE SUITABLE FOR THE SOIL AND CLIMATIC CONDITIONS OF THE SITE. PLANT MATERIAL SHALL BE SELECTED WHICH WILL PRODUCE A COVERAGE OF PERMANENT PLANTING EFFECTIVELY CONTROLLING EROSION. CONSIDERATION SHALL BE GIVEN TO DEEP-ROOTED PLANTING MATERIAL NEEDING LIMITED WATERING, MAINTENANCE, HIGH ROOT TO SHOOT RATIO, WIND SUSCEPTIBILITY AND FIRE-RETARDANT CHARACTERISTICS. ALL PLANT MATERIALS MUST BE APPROVED BY THE BUILDING OFFICIAL. (SECTION J110.3 OF THE COUNTY OF LOS ANGELES BUILDING CODE)

NOTE: PLANTING MAY BE MODIFIED FOR THE SITE IF SPECIFIC RECOMMENDATIONS ARE PROVIDED BY BOTH THE SOILS ENGINEER AND A LANDSCAPE ARCHITECT. SPECIFIC RECOMMENDATIONS MUST CONSIDER SOILS AND CLIMATIC CONDITIONS, IRRIGATION REQUIREMENTS, PLANTING METHODS, FIRE RETARDANT CHARACTERISTICS, WATER EFFICIENCY, MAINTENANCE NEEDS, AND OTHER REGULATORY REQUIREMENTS. RECOMMENDATIONS MUST INCLUDE A FINDING THAT THE ALTERNATIVE PLANTING WILL PROVIDE A PERMANENT AND EFFECTIVE METHOD OF EROSION CONTROL. MODIFICATIONS TO PLANTING MUST BE APPROVED BY THE BUILDING OFFICIAL PRIOR TO INSTALLATION.

- SLOPES REQUIRED TO BE PLANTED BY SECTION J110.3 SHALL BE PROVIDED WITH AN APPROVED SYSTEM OF IRRIGATION THAT IS DESIGNED TO COVER ALL PORTIONS OF THE SLOPE. IRRIGATION SYSTEM PLANS SHALL BE SUBMITTED AND APPROVED PRIOR TO INSTALLATION. A FUNCTIONAL TEST OF THE SYSTEM MAY BE REQUIRED. FOR SLOPES LESS THAN 20 FEET IN VERTICAL HEIGHT, HOSE BIBS TO PERMIT HAND WATERING WILL BE ACCEPTABLE IF SUCH HOSE BIBS ARE INSTALLED AT CONVENIENTLY ACCESSIBLE LOCATIONS WHERE A HOSE NO LONGER THAN 50 FEET IS NECESSARY FOR IRRIGATION. THE REQUIREMENTS FOR PERMANENT IRRIGATION SYSTEMS MAY BE MODIFIED UPON SPECIFIC RECOMMENDATION OF A LANDSCAPE ARCHITECT OR EQUIVALENT AUTHORITY THAT, BECAUSE OF THE TYPE OF PLANTS SELECTED, THE PLANTING METHODS USED AND THE SOIL AND CLIMATIC CONDITIONS AT THE SITE, IRRIGATION WILL NOT BE NECESSARY FOR THE MAINTENANCE OF THE SLOPE PLANTING. (SECTION J110.4 OF THE COUNTY OF LOS ANGELES BUILDING CODE).
- OTHER GOVERNMENTAL AGENCIES MAY HAVE ADDITIONAL REQUIREMENTS FOR LANDSCAPING AND IRRIGATION. IT IS THE RESPONSIBILITY OF THE APPLICANT TO COORDINATE WITH OTHER AGENCIES TO MEET THEIR REQUIREMENTS WHILE MAINTAINING COMPLIANCE WITH THE COUNTY OF LOS ANGELES BUILDING CODE.

- THE PLANTING AND IRRIGATION SYSTEMS SHALL BE INSTALLED AS SOON AS PRACTICAL AFTER ROUGH GRADING. PRIOR TO FINAL GRADING APPROVAL ALL REQUIRED SLOPE PLANTING MUST BE WELL ESTABLISHED. (SECTION J110.7OF THE COUNTY OF LOS ANGELES BUILDING CODE)

- LANDSCAPE IRRIGATION SYSTEM SHALL BE DESIGNED AND MAINTAINED TO PREVENT SPRAY ON STRUCTURES. (TITLE 31, SECTION 5.407.2.1)

- PRIOR TO ROUGH GRADE APPROVAL THIS PROJECT REQUIRES A LANDSCAPE PERMIT. LANDSCAPE PLANS IN COMPLIANCE WITH THE "MODEL WATER EFFICIENT LANDSCAPE ORDINANCE" TITLE 23, CHAPTER 2.7 OF CALIFORNIA CODE OF REGULATIONS (AB 1881) MUST BE SUBMITTED TO THE DEPARTMENT OF PUBLIC WORKS, LAND DEVELOPMENT DIVISION, (900 S. FREMONT AVE, ALHAMBRA -3RD FLOOR, CA 91803 (626) 458-4921). TO OBTAIN LANDSCAPE PERMIT APPROVED PLANS AND WATER PURVEYOR ACKNOWLEDGMENT FORM MUST BE SUBMITTED TO THE LOCAL BUILDING AND SAFETY OFFICE.

MATERIAL SPECIFICATIONS:

CONCRETE:

- CONCRETE SHALL BE 3,250 PSI @ 28 DAYS (EXCEPT AS NOTED)
- AGGREGATES TO BE : MAXIMUM SIZE 1/2" FOR FOOTINGS AND 1" FOR ALL OTHER WORK, ASTM C-33
- REINFORCING STEEL TO BE : ASTM-615-60 FOR BILLET STEEL INTERMEDIATE GRADE, CLEAN AND UNRUSTED. LAPS AT SPLICES AND POUR LINES TO BE 36" DIAMETERS OR 24" MINIMUM UNLESS NOTED
- WELDED WIRE FABRIC: ASTM-A185,LAP 16" @ EDGES.
- REMOVAL OF FORMS: SUPPORTING VERTICAL SURFACES, MIN.2 DAYS; SUPPORTING HORIZONTAL SURFACES, MIN.15 DAYS.
- ONLY ONE GRADE OF CONCRETE SHALL BE PERMITTED ON THE JOB SITE AT ONE TIME.

STRUCTURAL STEEL:

- STRUCTURAL STEEL SHALL BE A-36 IDENTIFIED WITH MARK AND MILL CERTIFICATION TO BE SENT TO STRUCTURAL ENGINEER.
- PIPE COLUMNS TO BE: ASTM-A53 GRADE B SEAMLESS, NOTE THAT DIMENSIONS ON PLANS SHOW INSIDE DIAMETER.
- SQUARE AND RECTANGULAR TUBING SHALL BE EQUAL TO ASTM-A-36 UNLESS SPECIFICALLY IDENTIFIED OTHERWISE ON PLAN OR MEMBER SCHEDULE.

MASONRY:

- HOLLOW CONCRETE MASONRY UNITS-1- LIGHT WEIGHT CONCRETE UNITS SHALL CONFORM TO ASTM C-90
- REINFORCING STEEL SHALL CONFORM TO A.S.T.M. A-615 GRADE 60.
- MORTAR PROPORTIONS : 1 PART PORTLAND CEMENT1 PART LIME PUTTY4 PARTS SAND
- GROUT PROPORTIONS : 1 PART PORTLAND CEMENT 3 PARTS SAND 1/2 PART LIME PUTTY
- ALL GROUT SHALL BE 2,500 PSI AT 28 DAYS.

CONTINUOUS INSPECTION REQUIRED FOR:

- CONCRETE OVER 2500 PSI
- INSTALLATION OF TIE-BACK ANCHORS
- FIELD WELDING
- EXCAVATION (BY SOILS ENGINEER)
- PLACEMENT OF ENGINEERING FILLS (BY SOILS ENGINEER)
- EPOXY ANCHORS TO THE EXISTING HARDENED CONCRETE
- INSTALLATION OF HIGH STRENGTH BOLTS. GROUTING OF HOLLOW MASONRY UNITS.

NOTE:

RETAINING WALLS LOCATED CLOSER TO THE PROPERTY LINE THAN THE HEIGHT OF THE WALL SHALL BE BACKFILLED NOT LATER THAN 10 DAYS AFTER CONSTRUCTION OF THE WALL AND NECESSARY STRUCTURAL SUPPORTING MEMBERS UNLESS RECOMMENDED OTHERWISE BY RESPONSIBLE ENGINEER.

GENERAL NOTES:

- ALL GRADING SLOPES SHALL BE PLANTED AND SPRINKLERED. (7012.1).
- STANDARD 12 INCH HIGH BERM IS REQUIRED AT TOP OF ALL GRADED SLOPES. (7013.3).
- NO FILL TO BE PLACED, UNTIL THE CITY GRADING INSPECTOR HAS INSPECTED AND APPROVED THE BOTTOM EXCAVATION.
- MAN-MADE FILL SHALL BE COMPACTED TO A MINIMUM RELATIVE COMPACTION OF 90% MAX. DRY DENSITY WITHIN 40 FEET BELOW FINISH GRADE AND 93% OF MAX. DRY DENSITY DEEPER THAN 40 FEET BELOW FINISH GRADE, UNLESS A LOWER RELATIVE COMPACTION (NOT LESS THAN 90% OF MAX. DRY DENSITY) IS JUSTIFIED BY THE SOILS ENGINEER.
- TEMPORARY EROSION CONTROL TO BE INSTALLED BETWEEN OCTOBER 1 AND APRIL 15. OBTAIN GRADING INSPECTOR'S AND DEPARTMENT OF PUBLIC WORKS APPROVAL OF PROPOSED PROCEDURES. (>200 CY).

ABBREVIATIONS:

NG	NATURAL GRADE	HP	HIGH POINT
FG	FINISH GRADE	LP	LOW POINT
FS	FINISH SURFACE	PL	PROPERTY LINE
FF	FINISH FLOOR	R&R	REMOVE & RECOMPACT
RH	RETAIN HEIGHT		
TW	TOP OF WALL ELEV.		
BW	BOTTOM OF WALL ELEV.		
TO	TOP OF CURB		
FL	FLOW LINE		
TG	TOP OF GRATE		
INV	INVERT OF PIPE		

PROJECT INFORMATION	
PROJECT ADDRESS	2651 N RICH ST, LOS ANGELES, CA 90039
LOT SIZE	4,760.5 SF
APN	5442008040
TRACT	TR 3416
BLOCK	NONE
LOT	176
ZONING	R2-1VL-RIO
SHEET INDEX	
C-0.1	COVER SHEET AND NOTES
C-1.0	SITE PLAN

GRADING VOLUME SUMMARY

TOTAL CUT	0	CY
TOTAL FILL	0	CY
NET GRADING	0	CY <i>IMPORT</i>
TOTAL GRADING	0	CY

VICINITY MAP



7918 FOOTHILL BLVD.
SUNLAND, CA 91040
(818) 521-6342
INFO@MLBENGINEERING.ORG

PROJECT DIRECTORY

SCOPE OF WORK	PROPOSED DRIVEWAY
CIVIL ENGINEER	MLB CONSULTING & ENGINEERING INC. 7918 FOOTHILL BLVD. SUNLAND, CA 91040 (818)521-6342
GEOTECHNICAL ENGINEER	N/A
SURVEYOR	MLB CONSULTING & ENGINEERING INC. 7918 FOOTHILL BLVD. SUNLAND, CA 91040 (818)521-6342

REV	DATE	DESCRIPTION	BY
1			
2			
3			
4			
5			

DATE: 11/11/2025
JOB NO: MLB25-1302



DESIGNED BY: EAA
CHECKED BY: GB

2651 N RICH ST,
LOS ANGELES, CA
90039

NOTES

C-0.1



7918 FOOTHILL BLVD.
SUNLAND, CA 91040
(818) 521-6342
INFO@MLBENGINEERING.ORG

LEGEND	
TW XXX.XX' →	PROPOSED ELEVATION
TW (XXX.XX)' →	EXISTING ELEVATION
890.45	EXISTING ELEVATION FROM SURVEY
— 100 —	PROPOSED CONTOUR
---	REMOVE & RECOMPACT (R&R)
	PROPOSED RETAINING WALL
	PROPOSED FENCE WALL
	GRAVITY 4"Ø PVC SCH 40 PIPE MIN 2% ARROW SHOWS DIRECTION OF FLOW.
	PRESSURE DISCHARGE 2"Ø PVC SCH 40 PIPE
	SUBDRAIN, 4" PERFORATED PIPE WRAPPED IN NON WOVEN GEO FABRIC

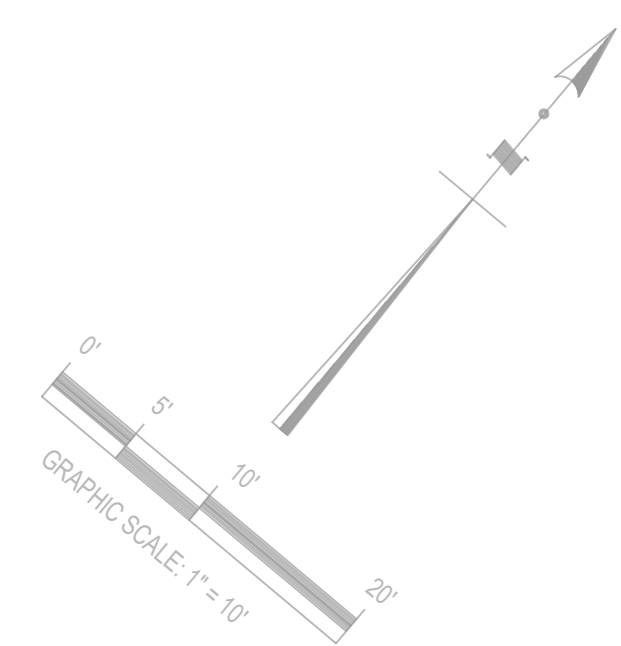
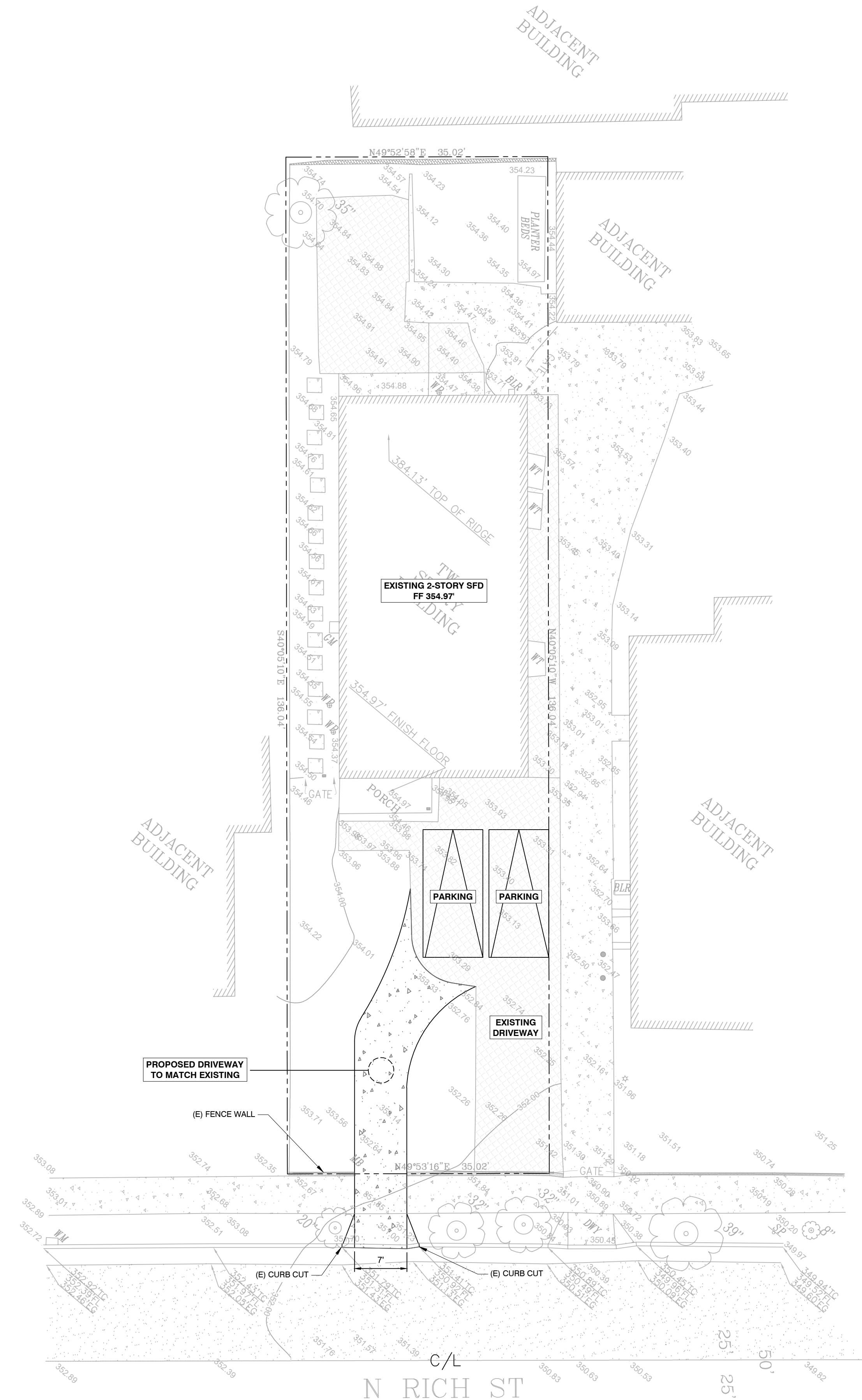

SITE PLAN
Scale: 1"=10'

REV	DATE	DESCRIPTION	BY
1			
2			
3			
4			
5			

DATE: 11/11/2025
JOB NO: MLB25-1302

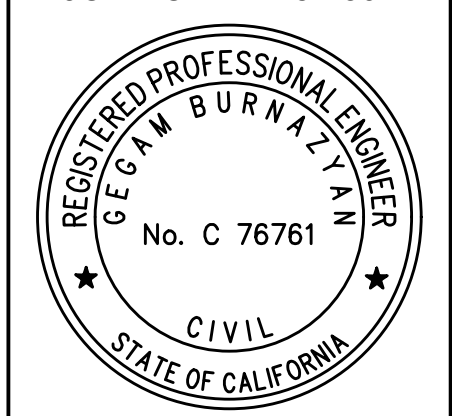

DESIGNED BY: EAA
CHECKED BY: GB
2651 N RICH ST,
LOS ANGELES, CA
90039

SITE PLAN

C-1.0