

NOTICE

Separate permits required for the following work: Plastering, Roofing, Tile, Masonry, Plumbing, Electrical, Fences and Signs. An owner, on his own single family dwelling, doing the work with his own hands, may take out a sub permit for Plastering, Roofing, Tile, Masonry and Fences only. All other type permits are required to be taken out by Long Beach licensed contractors.

DEPARTMENT OF BUILDING & SAFETY CITY OF LONG BEACH, CALIF.

PLAN CHECK NO.

Cashier's Number	07916
Checking Fee	\$ 13.00
Permit Fee	\$ 10.00
Permit Number	2744
Date Received	
Date Issued	7-3-53

Types of Construction

- Type 1—Fire Resistive
- Type 2—Heavy Timber
- Type 3—Ordinary Masonry
- Type 4—Metal Frame
- Type 5—Wood Frame

Application for Building Permit

FOR TYPE NO. _____ BUILDING

CHECK ONE {

New Bldg. or Structure	<input type="checkbox"/>	Alteration	<input type="checkbox"/>
Addition	<input type="checkbox"/>	Repair	<input type="checkbox"/>
Demolition	<input type="checkbox"/>		

To the Department of Building and Safety of the City of Long Beach:

Application is hereby made to the Department of Building and Safety of the City of Long Beach through the office of the Superintendent of Building for a building permit in accordance with the description and for the purpose herein after set forth. This application is made subject to the following conditions which are hereby agreed to by the undersigned applicant and which shall be deemed conditions entering into the exercise of the permit:

- First: That the permit does not grant any right or privilege to erect any building or other structure therein described, or any portion thereof, upon any street, alley, or other public place or portion thereof.
- Second: That the permit does not grant any right or privilege to use any building or other structure therein described, or any portion thereof, for any purpose that is, or may hereafter be prohibited by ordinance of the City of Long Beach.
- Third: That the granting of the permit does not affect or prejudice any claim of title to, or right of possession in, the property described in such permit.

(Use Ink or Indelible Pen.)
DESCRIPTION OF PROPERTY

Lot No. 24

Block _____ Tract Alameda to Cornish Park

Owner's Name Gene Kashi Owner's Mailing Address _____

Contractor's Firm Name 7500th Avenue Mechanical Inc

Contractor's Address 7022 Buena Vista Lane City License No. _____

Present or Proposed Use of Building _____

or Structure _____ No. of Families _____ No. of Rooms _____

No. 234 Sinderot LOCATION OF JOB Street _____

VALUATION OF PROPOSED WORK

{ "Value of Building Shall Be the Estimated Cost to Replace the Building in Kind." } \$ 1112.00

Architect _____ State Certificate No. _____
Engineer _____ State Certificate No. _____

State on following lines exactly what alterations, additions, etc., will be made to this building

replace water meter with automatic house meter

Any other buildings on lot? _____ How used _____ Minimum distance from proposed new building _____

Size of proposed building or addition _____ x _____ feet, Area _____
Width Length Area of First Floor

Height to highest point _____ feet. Number of stories in height _____

Material of exterior walls _____ Material of roof _____

I have carefully examined and read the above application and know the same is true and correct, and that, in doing this work, all provisions of Long Beach Ordinances and State Laws will be complied with, whether herein specified or not. Also in accordance with the Building Code, I hereby apply for a Certificate of Occupancy to be issued after all final inspections have been called for by me and have been made by the Department of Building and Safety.

All applications must be filled out by the Applicant.

PLANS AND SPECIFICATIONS and other data must also be filed.

(Sign here) _____
(Owner or Authorized Agent)

(NOTE—Turn over and fill out blank on other side.)

FOR DEPARTMENTAL USE ONLY

ZONE	F. D. No.	GROUP	SET-BACKS	TAKEN BY	CHECKED BY	ISSUED BY
<u>R-4</u>	<u>-</u>	<u>1</u>	<u>None</u>	<u>[Signature]</u>	<u>W.R.</u>	<u>[Signature]</u>

APPLICATION FOR BUILDING PERMIT
 DEPARTMENT OF BUILDING AND SAFETY
 CITY OF LONG BEACH, CALIFORNIA 70812
 435-3423

APPLICANT: FILL IN AREA BELOW

Job Address: 234 LINDERO	
Lot No: 24	Bldg. Permit No: 6160
Block No:	Tract: STEARNS COUNTS PARK
Owner's Name: DORIS HUBBELL	Phone No.:
Owner's Address: 9800 GERBER RD, SACRAMENTO	
Contractor: OWNER	City Lic. No.:
Contractor's Address:	Phone No.:
Architect/Engineer:	State Lic. No.:
Present Bldg. Use: RESIDENCE	Proposed Bldg. Use: RESIDENCE
Description of Work: SUN PORCH	
Construction Lender:	Branch Office:
Address:	
Bldg. Height Ft.:	No. Stories: 1
Total Area Sq. Ft.:	77
Material Exterior Walls: ASPH SHING.	Material Roof: COMM. SHING
Valuation: 500⁰⁰	No. Families: 1
Will this be a condominium? Yes <input type="checkbox"/> No <input checked="" type="checkbox"/>	
State Contractors License No. _____ Expires _____	
I hereby certify the information in this application is true and correct and that all City, State Ordinances and State Laws will be complied with in doing this work. All fees hereby apply for a Certificate of Occupancy in accordance with the requirements of the Long Beach Municipal Code.	
Signature of Applicant: <i>[Signature]</i>	Date: 1-23-74
I certify that in the performance of the work for which this permit is issued I shall not employ any person in any manner so as to become subject to the Workmen's Compensation Laws of the State of California.	
Signature: <i>[Signature]</i>	Date: 1-23-74

Job Address: 234 LINDERO		Type Corner: <input checked="" type="checkbox"/>
Owner: HUBBELL	Phone No.:	Bldg.:
Owner Address: 9800 GERBER RD SACRAMENTO	Valuation: 500	Height:
Contractor: OWNER	Phone No.:	Area: 77
Job Description: SUN PORCH TO FRONT OF DWELLING		Retain:
Present Bldg. Use: R		Proposed Bldg. Use: R
Zone: R-4	Date Rec: 1-23-74	Plan Ck. No.:
F.D.:	W. C. Ins.:	Checking Fee Rec. No.:
Group: I	Taken By:	5736
Set Backs: 10	Issued By: AR	Permit Fee: 520 + 520 + 174 State
Validation Space:		CENSUS TRACT NO.:
		ch 548
		JAN 30 4 746160-*****10.07

Reg. Inspection Req'd	<input type="checkbox"/> Yes <input type="checkbox"/> No	Plan Check Req'd	<input type="checkbox"/> Yes <input checked="" type="checkbox"/> No
Trench		Title	
Steel		Art. Cond. & Mtg.	
Roof		Masonry	
Framing		Bldg. Height	1-28-71
Lath		Final Check By	1-25-74
Brown Coat		Plan Check by	
Remarks: RESALE OK. if sewer is clear.			

234 LINDERO
ADD

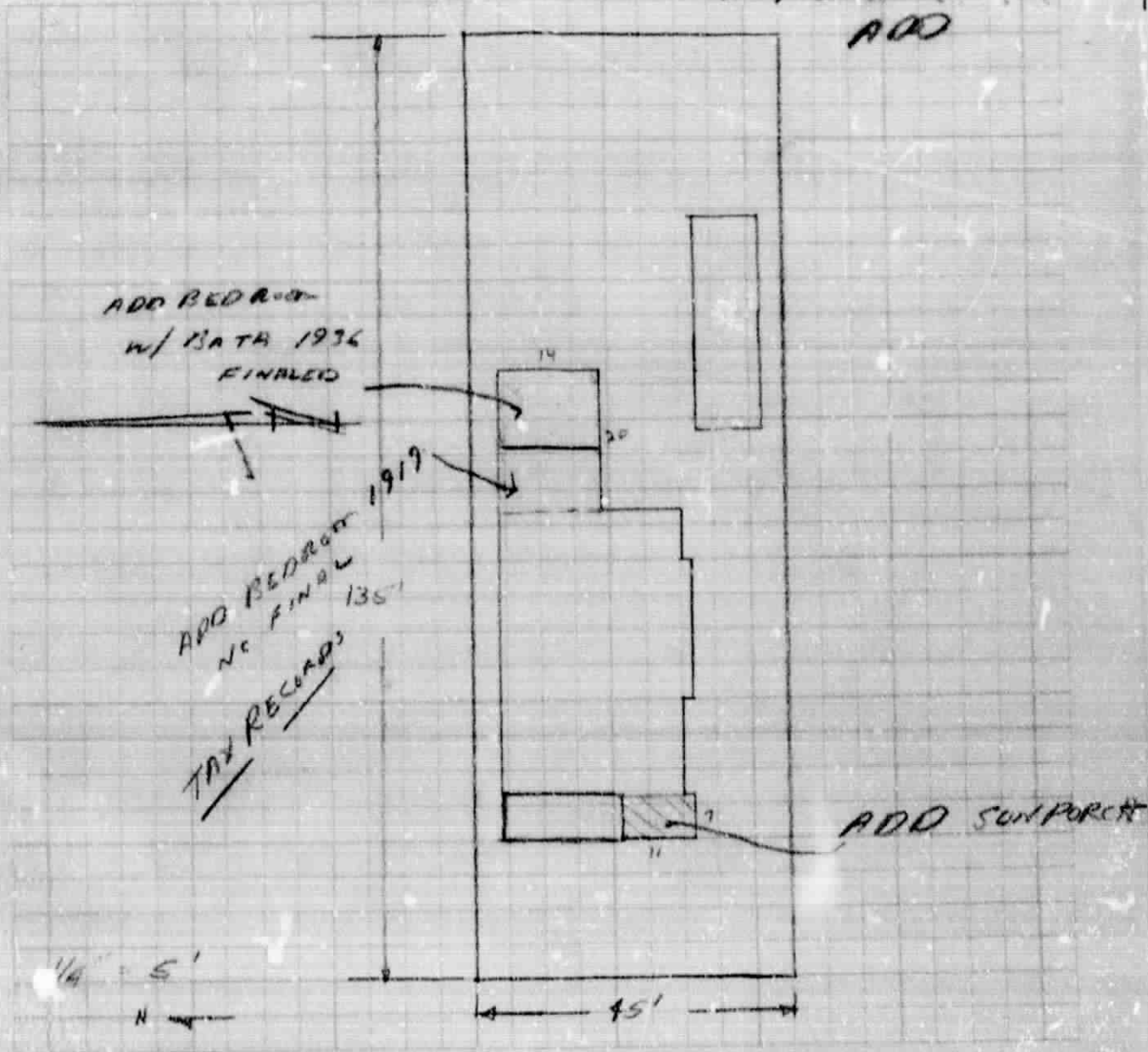

USE SOFT PENCIL AND DRAW HEAVY LINES.
North arrow should be correctly placed.
Draw completely dimensioned lot Plat.

Have correct legal description and address of property.
Note adjoining Streets or Alleys and width of Curb Cuts.
Note location of Each Auto Parking Space.

Date Rec'd 1-23-74 Check One: New Alteration Addition Repair Demolition

Location of Job 234 LINDERO Zone _____

Owner's Name DAVIS HUBBELL Address 900 GERBER RD, SACRAMENTO

Lot 24

Block _____ Tract STEAKINS COUNTS PARK

Contractor's Name _____ Address _____

Valuation Of Proposed Work: \$ 500.00 Applr J. ELDER Phone 498-1379

CHECKED BY: Counter man [Signature] Field Inspr [Signature] Plan Checker _____