

Subject Property Location

Property Address 562 QUIGLEY LN
City, State & Zip PERRIS, CA 92570-3476
County RIVERSIDE COUNTY
Mailing Address 562 QUIGLEY LN, PERRIS, CA 92570-3476
Census Tract 0429.08
Thomas Bros Pg-Grid

Report Date: 04/22/2026
 Order ID: R216326521

Property Use Single Family Residential
Parcel Number 311-480-004
Latitude 33.800756
Longitude -117.238357

Legal Description Details Lot Number: 4 City, Municipality, Township: PERRIS Tract No: 31226 Brief Description: .17 ACRES M/L IN LOT 4 MB 418/023 TR 31226

Current Ownership Information *Source of Ownership data: Assessment Data

Primary Owner Name(s)	TESORO JERICK COLIN MORTA; TESORO MAYRA LUPITA
Vesting	

Latest Full Sale Information

Primary Owner Name(s)	TESORO, JERICK COLIN MORTA; TESORO, MAYRA LUPITA	Sale Price	\$620,000
		Sale Date	03/08/2022
		Recording Date	03/25/2022
Vesting	Community Property (Marital Community) with Right of Survivorship	Recorder Doc #	2022-0145634
		Book/Page	



Financing Details at Time of Purchase

1	Loan Amount	\$589,000	Origination Lender Name	AXIA FINANCIAL LLC
	Loan Type	Conventional	Recording Doc #	2022-0145635

Property Characteristics

	Bedrooms	4	Year Built	2007	Living Area (SF)	3,322
	Bathrooms/Partial	3	Garage Type/Parking Spaces	Attached Garage/2	Price (\$/SF)	\$187/SF
	Total Rooms		Stories/Floors	2 Stories	Lot Size (SF/AC)	7,405/.17
	Construction Type	Wood	Units		Fireplace	
	Exterior Walls		Buildings		Pool	
	Roof Material/Type	Tile	Basement Type/Area		Heat Type	Central
	Foundation Type		Style		A/C	Central
	Property Type	Residential	View		Elevator	
	Land Use	Single Family Residential			Zoning	R1

Assessment & Taxes

	Assessment Year	2025	Tax Year	2025	Tax Exemption	
	Total Assessed Value	\$657,948	Tax Amount	\$9,860.00	Tax Rate Area	8-212
	Land Value	\$63,672	Tax Account ID	311480004		
	Improvement Value	\$594,276	Tax Status	No Delinquency Found		
	Improvement Ratio	90.32%	Delinquent Tax Year			
	Total Value		Market Improvement Value			
	Market Land Value		Market Value Year			

Lien History

Trans. ID	Recording Date	Lender	Amount	Purchase Money
1	03/25/2022	AXIA FINANCIAL LLC	\$589,000	YES

Loan Officer Insights

Trans.ID			
1	Loan Officer	DAVID IRA WOLF	NMLS#1826415
	Broker	WOLF REAL ESTATE GROUP INC	NMLS#1830991
	Loan Company	AXIA FINANCIAL LLC	NMLS#27830

Subject Property Location

Property Address 562 QUIGLEY LN
City, State & Zip PERRIS, CA 92570-3476
County RIVERSIDE COUNTY

Report Date: 04/22/2026
 Order ID: R216326523

Parcel Number 311-480-004

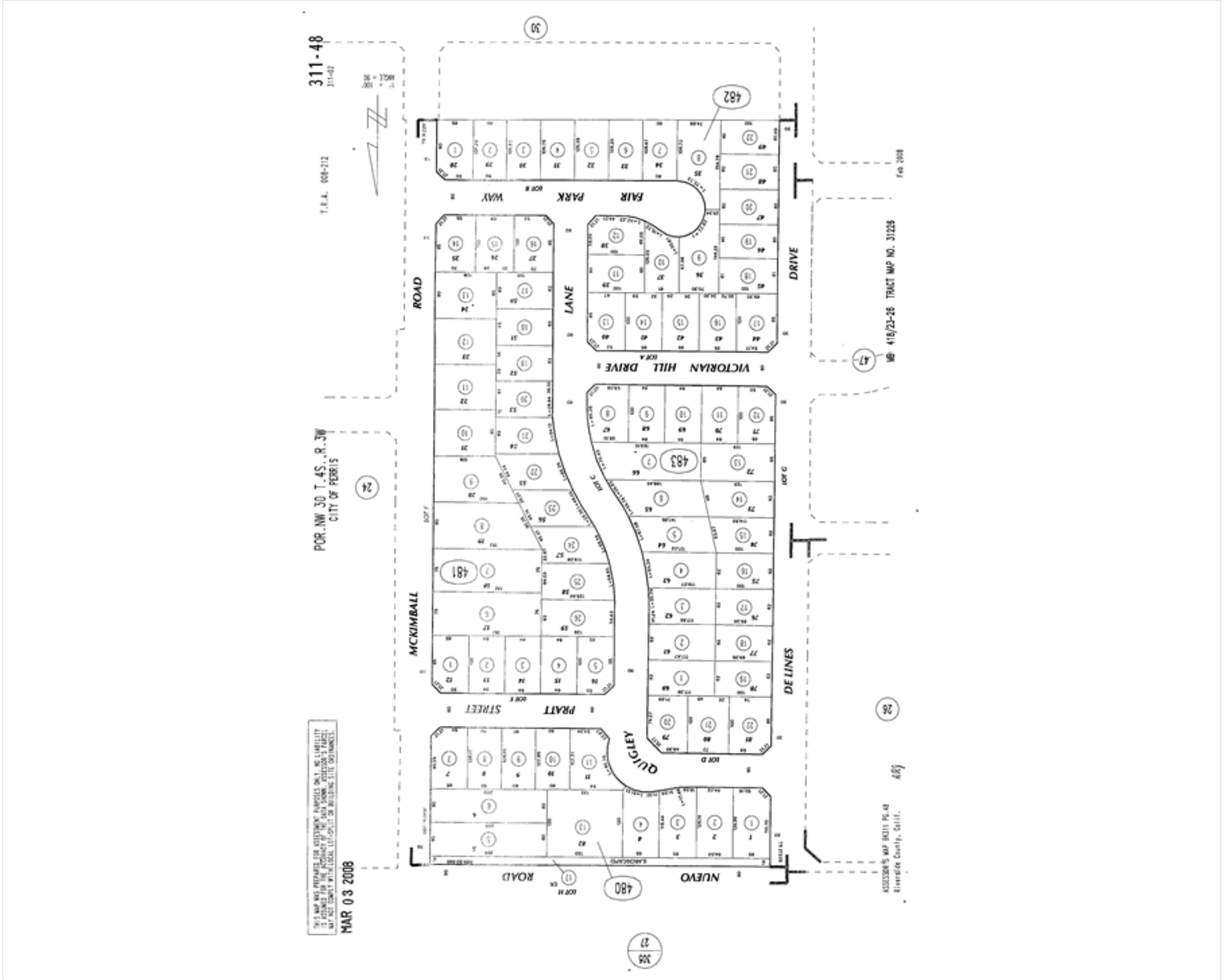
Disclaimer

THIS REPORT IS INTENDED FOR USE BY YOU AS AN END USER SOLELY FOR YOUR INTERNAL BUSINESS PURPOSES. YOU SHALL NOT RESELL, RELICENSE OR REDISTRIBUTE THIS REPORT, IN WHOLE OR IN PART. THE USE OF THIS REPORT BY ANY PARTY OTHER THAN YOURSELF FOR ANY PURPOSE IS STRICTLY PROHIBITED. THIS REPORT IS PROVIDED AS-IS WITHOUT WARRANTY OF ANY KIND, EITHER EXPRESS OR IMPLIED, INCLUDING WITHOUT LIMITATION, ANY WARRANTIES OF MERCHANTABILITY, NON-INFRINGEMENT, OR FITNESS FOR A PARTICULAR PURPOSE. INTERCONTINENTAL EXCHANGE, INC. (ICE) SHALL HAVE NO LIABILITY IN CONTRACT, TORT, OR OTHERWISE ARISING OUT OF OR IN CONNECTION WITH THIS REPORT. ICE DOES NOT REPRESENT OR WARRANT THAT THE REPORT IS COMPLETE OR FREE FROM ERROR. YOU UNDERSTAND AND ACKNOWLEDGE THAT THE AVAILABILITY, COMPLETENESS AND FORMAT OF THE DATA ELEMENTS MAY VARY SUBSTANTIALLY FROM AREA-TO-AREA. THE INFORMATION CONTAINED IN THIS REPORT IS DERIVED FROM PUBLICLY AVAILABLE SOURCES FOR THE SUBJECT PROPERTY OR COMPARABLE PROPERTIES LISTED ABOVE AND HAS NOT BEEN INDEPENDENTLY VERIFIED BY ICE THROUGH ANY FORM OF INSPECTION OR REVIEW. THIS REPORT DOES NOT CONSTITUTE AN APPRAISAL OF ANY KIND AND SHOULD NOT BE USED IN LIEU OF AN INSPECTION OF A SUBJECT PROPERTY BY A LICENSED OR CERTIFIED APPRAISER. THIS REPORT CONTAINS NO REPRESENTATIONS, OPINIONS OR WARRANTIES REGARDING THE SUBJECT PROPERTY'S ACTUAL MARKETABILITY, CONDITION (STRUCTURAL OR OTHERWISE), ENVIRONMENTAL, HAZARD OR FLOOD ZONE STATUS, AND ANY REFERENCE TO ENVIRONMENTAL, HAZARD OR FLOOD ZONE STATUS IS FOR INFORMATIONAL PURPOSES ONLY AND SHALL BE INDEPENDENTLY VERIFIED BY THE END USER. THE INFORMATION CONTAINED HEREIN SHALL NOT BE UTILIZED: (A) TO REVIEW OR ESTABLISH A CONSUMER'S CREDIT AND/OR INSURANCE ELIGIBILITY OR FOR ANY OTHER PURPOSE THAT WOULD CAUSE THE REPORT TO CONSTITUTE A "CONSUMER REPORT" UNDER THE FAIR CREDIT REPORTING ACT, 15 U.S.C. § 1681 ET SEQ.; OR (B) IN CONNECTION WITH CERTIFICATION OR AUTHENTICATION OF REAL ESTATE OWNERSHIP AND/OR REAL ESTATE TRANSACTIONS. ADDITIONAL TERMS AND CONDITIONS SHALL APPLY PURSUANT TO THE APPLICABLE AGREEMENT.

Copyright

CONFIDENTIAL, PROPRIETARY AND/OR TRADE SECRET. TM SM ® TRADEMARK(S) OF INTERCONTINENTAL EXCHANGE, INC. AND ITS SUBSIDIARIES AND AFFILIATES.
 © 2026 INTERCONTINENTAL EXCHANGE, INC. ALL RIGHTS RESERVED.

Subject Property Location

Property Address 562 QUIGLEY LN
City, State & Zip PERRIS, CA 92570-3476
County RIVERSIDE COUNTY
Mailing Address 562 QUIGLEY LN, PERRIS, CA 92570-3476

Report Date: 04/22/2026
Order ID: R216326522

Property Use Single Family Residential
Parcel Number 311480004

Estimated New Tax Information

	Effective Date	12/10/2027
	Purchase Price	\$659,900.00
	New Tax Amount	\$9,882.22
	Total Estimated Monthly Amount	\$824.00
	New Effective Rate*	1.498%
	Est. Supplemental	Apr: \$27.78, May: \$26.00, Jun: \$24.00

* New Effective Rate is calculated as the New Tax Amount divided by the Purchase Price

Escrow Months to Collect at Closing

First Payment Due	Apr	May	Jun
Months to Collect	0	1	2
Escrow Deposit	\$0.00	\$823.52	\$1,647.04

Current Tax Information

Tax Year	2025
Total Taxable Value	\$657,948.00
Total Current Tax Amount	\$9,882.22
Current Effective Tax Rate*	1.502%

* Current Effective Tax Rate: Calculated as the Total Current Tax Amount divided by the Total Taxable Value

Tax Agency Information

	Agency CA0330000		
Agency Type		Due Dates	12/10, 04/10
Agency	RIVERSIDE COUNTY P.O. BOX 12005 RIVERSIDE, CA 92502	Bill Release	10/11
Phone	(951) 955-3900		
Fax	(951) 955-3932		

Agency Parcel Information

	Parcel Number	311480004				
	Total Taxable Value	\$657,948.00	Land Value	\$63,672.00	Improvement Value	\$594,276.00
	Tax Year - Type	Annual Tax Amount	Installment Dates and Amounts	Current Year Status		
	2025 - Regular	\$9,882.22	12/10/2025 \$4,941.11	Not Yet Posted		
			04/10/2026 \$4,941.11	Not Yet Posted		

Assessments and Bonds

CFD or 1915 Act Bond Exists - 311480004						
Fund #	Type	Class*	District Name	Current Levy Amt	Projected Levy Amt	
010000		Variable	Basic 1% Levy	\$6,579.48	\$6,599.00	
035701		Variable	General Obligation Bonds, Election of 2006	\$537.48	\$539.07	
038601		Variable	General Obligation Bonds, Election of 1999, 2004 & 2012	\$310.03	\$310.95	
039201		Variable	General Obligation Bonds, Election of 2014	\$16.71	\$16.76	
045301		Variable	General Obligation Bonds, Election of 1966	\$46.06	\$46.20	
681377		Fixed	Flood Control NPDES (Santa Ana River)	\$3.74	\$3.74	
682651		Fixed	Maintenance District No. 84-1	\$47.28	\$47.28	
682652		Fixed	Landscape Maintenance District No. 1	\$132.80	\$132.80	
682657		Fixed	Storm Drain District No. 1	\$286.58	\$286.58	
682673	CFDPAYG	Fixed	Community Facilities District No. 2001-3	\$394.22	\$394.22	
685305		Fixed	Water Standby Charge (East)	\$6.94	\$6.94	
685402		Fixed	Combined Standby Charge	\$11.00	\$11.00	
689109	CFD	Fixed	Community Facilities District No. 2007-2	\$1,487.68	\$1,487.68	
Total				\$9,860.00	\$9,882.22	

*Class Definitions

Fixed - A fixed charge to each home annually in the area. The charge applies to the current year and may change or be removed in the future.

Variable - A variable charge based on the assessed value of home. This amount will change upon new ownership.

One Time - A one-time charge, commonly a punitive charge that is not recurring.

Disclaimer

THIS REPORT IS INTENDED FOR USE BY YOU AS AN END USER SOLELY FOR YOUR INTERNAL BUSINESS PURPOSES. YOU SHALL NOT RESELL, RELICENSE OR REDISTRIBUTE THIS REPORT, IN WHOLE OR IN PART. THE USE OF THIS REPORT BY ANY PARTY OTHER THAN YOURSELF FOR ANY PURPOSE IS STRICTLY PROHIBITED. THIS REPORT IS PROVIDED AS-IS WITHOUT WARRANTY OF ANY KIND, EITHER EXPRESS OR IMPLIED, INCLUDING WITHOUT LIMITATION, ANY WARRANTIES OF MERCHANTABILITY, NON-INFRINGEMENT, OR FITNESS FOR A PARTICULAR PURPOSE. INTERCONTINENTAL EXCHANGE, INC. (ICE) SHALL HAVE NO LIABILITY IN CONTRACT, TORT, OR OTHERWISE ARISING OUT OF OR IN CONNECTION WITH THIS REPORT. ICE DOES NOT REPRESENT OR WARRANT THAT THE REPORT IS COMPLETE OR FREE FROM ERROR. YOU UNDERSTAND AND ACKNOWLEDGE THAT THE AVAILABILITY, COMPLETENESS AND FORMAT OF THE DATA ELEMENTS MAY VARY SUBSTANTIALLY FROM AREA-TO-AREA. THE INFORMATION CONTAINED IN THIS REPORT IS DERIVED FROM PUBLICLY AVAILABLE SOURCES FOR THE SUBJECT PROPERTY OR COMPARABLE PROPERTIES LISTED ABOVE AND HAS NOT BEEN INDEPENDENTLY VERIFIED BY ICE THROUGH ANY FORM OF INSPECTION OR REVIEW. THIS REPORT DOES NOT CONSTITUTE AN APPRAISAL OF ANY KIND AND SHOULD NOT BE USED IN LIEU OF AN INSPECTION OF A SUBJECT PROPERTY BY A LICENSED OR CERTIFIED APPRAISER. THIS REPORT CONTAINS NO REPRESENTATIONS, OPINIONS OR WARRANTIES REGARDING THE SUBJECT PROPERTY'S ACTUAL MARKETABILITY, CONDITION (STRUCTURAL OR OTHERWISE), ENVIRONMENTAL, HAZARD OR FLOOD ZONE STATUS, AND ANY REFERENCE TO ENVIRONMENTAL, HAZARD OR FLOOD ZONE STATUS IS FOR INFORMATIONAL PURPOSES ONLY AND SHALL BE INDEPENDENTLY VERIFIED BY THE END USER. THE INFORMATION CONTAINED HEREIN SHALL NOT BE UTILIZED: (A) TO REVIEW OR ESTABLISH A CONSUMER'S CREDIT AND/OR INSURANCE ELIGIBILITY OR FOR ANY OTHER PURPOSE THAT WOULD CAUSE THE REPORT TO CONSTITUTE A "CONSUMER REPORT" UNDER THE FAIR CREDIT REPORTING ACT, 15 U.S.C. § 1681 ET SEQ.; OR (B) IN CONNECTION WITH CERTIFICATION OR AUTHENTICATION OF REAL ESTATE OWNERSHIP AND/OR REAL ESTATE TRANSACTIONS. ADDITIONAL TERMS AND CONDITIONS SHALL APPLY PURSUANT TO THE APPLICABLE AGREEMENT.

Copyright

CONFIDENTIAL, PROPRIETARY AND/OR TRADE SECRET. TM SM ® TRADEMARK(S) OF INTERCONTINENTAL EXCHANGE, INC. AND ITS SUBSIDIARIES AND AFFILIATES.
© INTERCONTINENTAL EXCHANGE, INC. ALL RIGHTS RESERVED.