

# PARCEL MAP NO. 9396

IN THE UNINCORPORATED COUNTY OF KERN, BEING A  
DIVISION OF PARCEL 3 OF PARCEL MAP WAIVER NO. 813 AS  
DESCRIBED BY CERTIFICATE OF COMPLIANCE RECORDED IN BOOK 6003,  
PAGE 1390 O.R., A PORTION OF SECTION 30, T.26S., R.34E., M.D.M.

CONSISTING OF TWO SHEETS

3 PARCELS

0.92 ACRES

STATE ROUTE 178

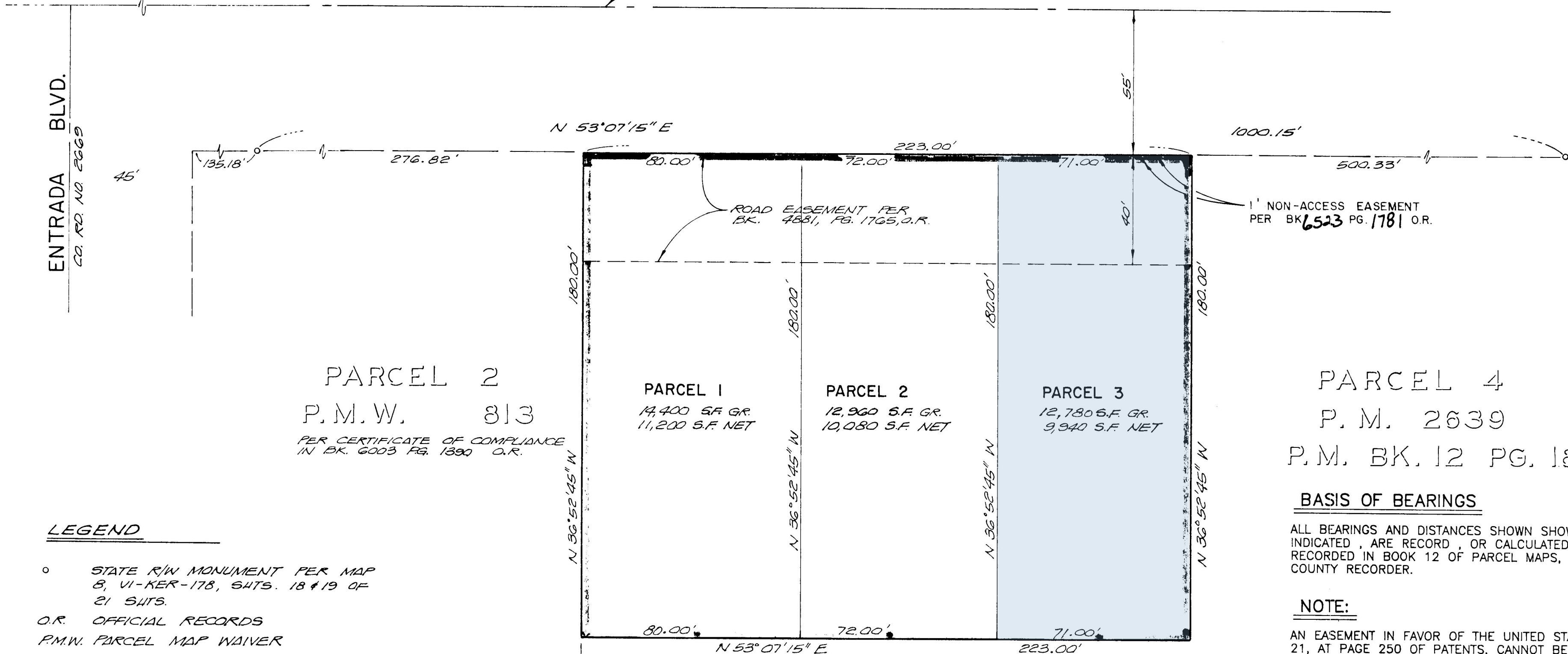

PARCEL 2  
P.M.W. 813  
PER CERTIFICATE OF COMPLIANCE  
IN BK. 6003 PG. 1390 O.R.

PARCEL 4  
P.M. 2639  
P.M. BK. 12 PG. 189

**LEGEND**

- o STATE R/W MONUMENT PER MAP 8, VI-KER-178, SHTS. 18 & 19 OF 21 SHTS.
- O.R. OFFICIAL RECORDS
- P.M.W. PARCEL MAP WAIVER

**BASIS OF BEARINGS**

ALL BEARINGS AND DISTANCES SHOWN ON THIS MAP, UNLESS OTHERWISE INDICATED, ARE RECORD, OR CALCULATED FROM RECORD PER PARCEL MAP 2639 RECORDED IN BOOK 12 OF PARCEL MAPS, AT PAGE 189 IN THE OFFICE OF THE COUNTY RECORDER.

**NOTE:**

AN EASEMENT IN FAVOR OF THE UNITED STATES OF AMERICA RECORDED IN BOOK 21, AT PAGE 250 OF PATENTS, CANNOT BE LOCATED FROM RECORD.

**RECORDER'S STATEMENT**

FILED THIS 20TH DAY OF MAY, 1998 AT 1:30 P.M.  
IN BOOK 42 OF PARCEL MAPS AT PAGE 43, AT THE  
REQUEST OF HAROLD W. ROBERTSON.

GALE S. ENSTAD,  
COUNTY CLERK-RECORDER  
BY: *Shirley J. Stacy*  
Deputy RECORDER

SHEET 2 OF 2 SHEETS

NOTE: THE OWNER'S STATEMENT TOGETHER WITH ADDITIONAL INFORMATION, DESCRIBING CONDITIONS REGARDING THIS MAP AS TO THE DATE OF FILING WHICH DOES NOT AFFECT RECORD TITLE INTEREST, IS SHOWN ON SHEET NO. 1.  
  
THE BLUE BORDER INDICATES THE BOUNDARY OF LAND TO BE SUBDIVIDED BY THIS MAP.  
  
ALL DISTANCES AND DIMENSIONS SHOWN, ARE IN FEET AND DECIMALS THEREOF.

#62590

11-4A PM 9396 M-1 4/3

SH